THE COMPUTER MAN
Established 1996
Computer upgrades & repairs
Tel/Fax: 01446 749118
Mobile: 07721 055 967
e-mail: andrew@thecomputerman.co.uk

The Cowbridge GEM

THE PRINCE'S COUNTRYSIDE FUND

"Your ORIGINAL priceless weekly newspaper"
The Vale's longest serving Community Newspaper
Established 1983

PEAK PERFORMANCE
01446 775775

Weekly audited distribution (51 weeks) to 31/12/13 - 42,528 (GEM Series). Audited by David Pinder & Co Ltd. Chartered Accountants.

www.cowbridge-today.co.uk

THURSDAY, NOVEMBER 13TH, 2014

High Street, Broad Street, Island Road & Market Street, BARRY
...AN IMAGINATIVE CHRISTMAS EXPERIENCE - PAGES 25-28

Cowbridge at Christmas
PAGES 18-22

THE LOCAL COMMUNITY GATHERS TOGETHER ON REMEMBRANCE SUNDAY

PHOTOGRAPH by MIKE WILCOCK

ON Remembrance Sunday, the people of Cowbridge assembled at the Cenotaph to pay their solemn respects to those who sacrificed their lives in defence of our freedom.

The morning followed the usual schedule, with the parade assembling behind the town hall and then marching to the Cenotaph for the two-minute silence, Last Post, and the laying of the wreaths.

After the ceremony, the parade marched to Holy Cross Church for the Remembrance Service.

The Mayor of Cowbridge with Llanblethian, Coun Peter Knapp, told The GEM that he had two abiding memories of the day.

He said: "I was really impressed by the number of young people who attended. I have heard it said that it is important that memories should be passed from generation to generation, and this seems to be happening on Remembrance Day.

"Also, I found there was an added poignancy to the occasion because we were remembering men who died 100 years ago, while at the same time we were conscious that it was only a few months ago that we added another name, Captain Tom Clarke, to the War Memorial."

Captain Clarke died in April when his helicopter crashed in Afghanistan

Thousands of individual stories of men who died in World War One have been told in newspapers, on television, in schools and at places such as MoD St Athan, which has opened a special museum. They have added particular significance to this year's commemoration.

The museum at St Athan will be open to the public, by prior arrangement on Thursdays from 2pm to 4pm and Wednesdays from 6pm to 8pm until December 18. Bookings can be made on 01446 797118.

(For more images of Cowbridge on Remembrance Sunday, turn to page 4).

Lions are ready for the reindeer!

THE Llantwit Major and Cowbridge Lions Club, together with Cowbridge Rotary, will be out helping this year's Reindeer Parade (November 30),

They will, as usual, be opening Santa's Grotto in the Town Hall between 1.30pm and 4pm (although tickets can be collected, on a first come, first served basis, from 11am).

For full details, see next week's GEM.

Cymru cufflinks for the POTUS*

** – That's President of the United States!*

A Cowbridge business has received the accolade of an official thank you letter from Barack Obama, after presenting him with a pair of bilingual cufflinks (above).

(To read more, turn to this week's special Cowbridge feature on pages 18–22)

Door Magic
Established 15 years
Replacement Kitchen Doors and Worktops

6 Year Guarantee. We will beat any price guaranteed.

Hundreds of doors. Available any size.

For Free Friendly Advice
Freephone 0800 130 3710
or 01656 478498
Or visit us at:
Unit 8, Kodak House, Abergarw Trading Estate, Bridgend, CF32 9LW.

Family run business
GUARANTEED
to beat any PRICE
Covering South and West Wales.
See more of our work at
www.doormagic.co.uk

EMMA-KATE FRANCIS

Discover your local jeweller
85 Eastgate (above High Society), Cowbridge, CF71 7AA
T. 01446 771656 OPENING HOURS: Mon-Sat 9.30-4.30pm
www.emmakatefrancis.com

Croft Riding Stables Llangan

Croft Riding Stables, Llangan
'LADIES THAT BRUNCH...'
Why not ride and have lunch?
A ride with a difference: Hack out through our beautiful fields of Llangan to a local country pub for a meal of your choice.
• Pony Parties, Lessons, Fun Days over School Holidays, Summer Camps • Trekking, Therapy Sessions • Fully Insured & Licensed • Fun and friendly riding school with many years experience • Situated in the picturesque village of Llangan.
07717 212371 • CF35 5DW
Gift vouchers available

www.croftridingstables.co.uk • cerijones1984@yahoo.co.uk

Readers' Letters

Please keep your letters BRIEF and address them to: The Editor, Don John, at Glamorgan GEM Ltd, Graig House, 53 Eastgate, Cowbridge CF71 7EL or email gemeditorial@tindlenews.co.uk

LETTERS AND E-MAILS MUST INCLUDE FULL ADDRESS AND A CONTACT TELEPHONE NUMBER

IMPORTANT: We reserve the right to edit all letters. We do NOT accept anonymous mail. An email address alone is not sufficient! We will (*in certain circumstances*)protect a writer's identity, if requested.

'Need for rethink on LED review'

I AM writing in to say how disappointed I am to hear that the Vale Council will not be carrying out an independent assessment into the use of LED lights.

I have been made aware that these lights also affect our biodiversity, so we need to be considerate to our planet and and ensure we do put our wildlife at risk.

LED lamps affect the night/dark patterns for biodiversity which affects creatures such as vulnerable glow worms.

We need to make sure we do not do any damage to our eco system as we only share this planet with them and should not dominate it and put them at risk.

I sincerely hope that the Vale Council will think again and support calls for an independent review on how these lights affect health and biodiversity.

So, don't be silly, Vale Council, don't just listen to officers and those selling you these lights – listen to those with genuine concerns!

Coun Robert Bertin, Barry.

Security cameras at store car park?

I WAS also a victim of a selfish and cowardly 'hit and run' accident in the Cowbridge Waitrose car park (Carol Hollings, The GEM, November 6).

On the Saturday before Christmas last year, at about 4pm, I returned to my new Mazda MX5 to find it had been driven into, causing £1,800 of damage and incapacitating me over the holiday period.

There was no way anyone would not have been aware they had hit my car. I can only assume they had been drinking and/or were uninsured.

They certainly had no conscience. I suspect from the damage caused it was someone possibly driving a car with a tow bar, or a 4X4.

The car had been a gift to myself after having lost my husband. At 67, I am unlikely to ever have a new car again.

The damage resulted in my having to pay £300 excess and my insurance premiums have shot up. All this over the Season of Good Will!

I was not angry, or upset, just very disappointed in how some people behave.

Maybe Waitrose need to think about installing security cameras in the car park, as it is always so busy there.

A Thomas, Cowbridge.

Thank you to CAOS

THE management committee at Rhoose Community Hall wishes to publicly thank the Cowbridge Amateur Operatic Society for the fundraising concert held on Saturday, November 1 at the hall in Stewart Road.

The concert mainly involved the junior section of CAOS known as 'Utter CAOS'. Not only were they exceptionally well behaved, but also very talented – particularly their solo artistes. They were given support from the adult section, who presented a few items.

While the concert raised several hundreds of pounds that will help with the running of the voluntary-run hall, it also provided a much needed excellent evening's entertainment for the local population.

We wish CAOS every success in their forthcoming productions and hope that they may be able to make another visit in 2015.

Jo Hopkins, Hall Secretary.

W JAMES & SONS
FUNERAL DIRECTORS
FONMON, RHOOSE, NEAR BARRY
ESTABLISHED 1860
Independent family business with 24 hours personal service covering Barry and the Vale of Glamorgan
PRIVATE CHAPEL OF REST
Tel Rhoose (01446) 710096

SOS FOR VETERANS' FLAG
Malaya Emergency Standard goes missing

ON Sunday November 9 (Remembrance Sunday) at approximately 9.10am, a National Malaya & Borneo Veterans Association Standard (flag) was taken from outside my home.

The person who took the Standard may not have realised what he/she was taking, as it was in a green, fishing rod-style bag.

The Standard is of no use to anyone, but holds a great deal of memories for those who fought in the Malaya Emergency 1948 – 1957 campaign and the Borneo Confrontation 1963 – 1966.

The Malaya Emergency was a very hard-fought conflict and a large number of National Servicemen took part. We left over 1,200 of our comrades buried in Malaya, and in those days we did 2/3 year tours.

This is the first time that our Standard has not been on parade at the Bridgend War Memorial on Remembrance Sunday.

This Standard represents comrades who failed to come home, memories of our youth and of those who have passed on in recent years.

I would be very grateful for the Standard's safe return. Please contact me on 01656 661585, or via e-mail at tedwilliams129@aol.co.uk.

I guarantee anonymity on safe return of the Standard, or knowledge of its whereabouts for collection.

Ted Williams, No 3 Pendre, Bridgend
(*Secretary, Malaya & Borneo Veterans Association*).

Legion branch gives thanks to community

THE Barry branch of the Royal British Legion wishes to thank residents across Barry, Rhoose and Peterston Super Ely.

Our poppy collector volunteers, without whom there would be no Poppy Appeal, by the end of the count will have helped us exceed last year's totals.

Seven adult volunteers were recruited, and we had unprecedented support from our young people through the youth organisations in the town; for example, Cadets, Scouts, Guides, Brownies, Cubs.

Also schools supported our school pack initiative very enthusiastically.

The public have contributed generously – it has been very humbling to open the collecting tins and witness at first hand the generosity. Numerous people and organisations also sent us donations to add to the appeal.

Children joined us in the pouring rain on Friday at Merthyr Dyfan cemetery at our very important annual service, and stores and shops and businesses made our collectors welcome, or had poppies for sale on their counter.

Many people phoned asking for wreaths and additional items as the fortnight progressed and we also thank Barry Town FC for the invitation to their commemorative match.

Barry Town Council and the Vale Council supported our market stall, the cemetery service and provided storage facilities for our stock.

Facebook readers spread the word and encouraged us by 'liking and sharing' our posts.

Teresa Goodwin,
(*Branch secretary Barry Royal British Legion, teresa.rbl@btinternet.com*).

Many thanks for bonfire support

ON behalf of Llantwit Major RFC and the people of the town, I would like to thank the sponsors of the fireworks night held at the rugby club.

Without their financial donations, this display would not be able to go ahead. So many thanks to the Vale Council and to nPower.

We as a club hope everyone enjoyed themselves.

Jeff Evans
(president of LMRFC)

'Air fares – no contest'

I NEED to visit my apartment 80 miles from Malaga before Christmas, and having flown with Vueling from Cardiff before, I went to their website and was astounded to discover that they are offering just five flights in November and two in December.

These two December flights are priced at €250 one way.

Alternatively, I can fly from Bristol with Ryanair, with a choice of four flights a week at almost half this price. There is no contest. Wake up, Vueling!

Dr Robert Balfour, Ogmore-by-Sea.

Emmaus says 'Thank you'

WE would like to thank all the kind people of Cowbridge who recently supported the table top and nearly new sale held in Cowbridge Town Hall on Saturday, October 25 for Emmaus south Wales.

We raised £200 in cash on the day and with the very generous donations from Rotary of Cowbridge and Filco Foods, we achieved a total of £560!

These funds will go towards building the first Emmaus community home for formerly homeless people in Bridgend in the summer of 2015. Thanks also go to the Cowbridge Hub for promoting this event.

Laura McGreevy
(*on behalf of the fundraising committee Emmaus south Wales*)

Horses on the Downs

AS a walker, I am finding the daily exercising of race horses on Stalling Downs very insensitive.

They churn the ground up and make it extremely dangerous for walkers.

I would have thought that the race horse trainers would have their own exercise facilities at the stables.

J Evans, Cowbridge.

WE welcome your views - email us at: gemeditorial@tindlenews.co.uk

Praise for the Vale Council

MAY I, through The GEM, congratulate the Vale Council on the service they offer for both the recycling of household waste and garden waste, along with the normal household refuse collections.

We are all very quick to criticise, as I have done in the past, but not always so quick to compliment the Council.

The operatives that carry out the removal of these products are very efficient and polite, so credit must go to them also.

Many thanks to the Vale Council and its operatives.

Peter Carr, Flemingston.

Used stamps for the Guide Dogs

I AM appealing for used postage stamps which help me raise funds which I then donate to the Guide Dogs for the Blind – in the past year, I raised £1,100 from stamp donations.

Recycling used postage stamps is such an easy way to raise money for the charity and I am always in need of all types of postage stamps, including British, foreign and Christmas stamps.

I would be grateful if people could cut the stamps from their envelopes (leaving a 1cm margin around the stamp) and send them to the address below:

Myrna Chave, PO Box 91, Virginia Water, Surrey, GU25 9AR.
(Email stamps4gdftb@live.co.uk).

'JOIN THE BATTLE FOR FREETRADE STATUS!

AS many of your readers will already know, Barry Town Council is working hard to gain Fairtrade status for the town of Barry. But the council cannot achieve this by itself – we will need the support of local businesses, schools, community groups and residents.

A Fairtrade Town is a community that has made a commitment to supporting Fairtrade, and has dedicated itself to support disadvantaged farmers and communities in the developing world.

If you would like to play your part in helping Barry become a Fairtrade town, please feel free to join our steering group, which meets bi-monthly. Our next meeting will be on Monday, November 17 at the Barry Town Council Offices at 7 Gladstone Road, Barry starting at 5.30pm.

Coun Rob Curtis, Barry.

HIGH TIDE TIMES
(UNTIL NOVEMBER 20)

The high tides listed in this week's GEM are those in Porthcawl. It should be remembered that along the coast, high tide times will vary. For instance, in Barry, the high point will be 20 – 25 minutes later.

DATE	Time AM	Ht M	Time PM	Ht M
13 Thur	10.08	8.4	22.37	7.9
14 Fri	10.55	8.1	23.31	7.6
15 Sat	11.59	7.5		
16 Sun	00.48	7.5	13.21	7.7
17 Mon	02.06	7.5	14.34	7.8
18 Tues	03.09	7.9	15.28	8.2
19 Wed	03.59	8.4	16.16	8.7
20 Thur	04.39	8.8	16.56	9.1

While The GEM makes every effort to check the accuracy of tide tables, we recommend that anyone putting out to sea, or walking in an area where they could be cut off, should check with a tide table specific to their location.

We abide by the code of practice upheld by the Independent Press Standards Organisation (IPSO). This contains provisions for issues such as accuracy.

If you have a complaint, write to us at the address below, left, or call editorial manager Don John on 01446 774484. All complaints will be fully investigated. If you are not satisfied with the outcome, you may wish to contact IPSO c/o Halton House, 20-23 High Holborn, London EC1N 2JD. Website: www.ipso.co.uk. Tel: 0300 123 2220. E-Mail: complaints@ipso.co.uk. Enquiries: inquiries@ipso.co.uk.

facebook www.facebook.com/GlamorganGEM twitter www.twitter.com/gem_news

E-Mail contacts: *gemeditorial@tindlenews.co.uk* • *gemsales@tindlenews.co.uk* • Tel 01446 774484

Published by: Glamorgan GEM Ltd., Graig House, 53 Eastgate, Cowbridge. CF71 7EL. Printed by TMP.

A rock fall closes part of the Wales Coastal Path

ABOVE: Andy Yorath's dog Georgi, pictured in front of the recent rock fall. BELOW: The coastal path is rudely interrupted!

A SECTION of the Wales Coastal Path will need to be re-routed after a cliff fall near St Donats.

by PHILIP IRWIN

It occurred in the early hours of Thursday, November 11, between Tresilian Bay and St Donats.

Andy Yorath, who lives in Llantwit Major, told The GEM he believed he was the first on scene, when he took his regular morning walk with his dog, Georgi.

He told The GEM: "I called the Vale Council so that they could send out someone to inspect the damage and block off the route, which is now treacherous just west of Tresilian Bay.

"There is currently no access between here and St Donats. Because some of the students at Atlantic College use this route for jogging, or to get to Llantwit, I also called their principal's office to warn them.

"When approaching from the west, particularly if running, the danger is less evident until almost at the site of the collapse."

He continued: "I'm just happy not to have been walking on the rocks below or indeed across that section of the cliff top path when the collapse took place.

"Only yesterday afternoon, I walked that section of path with my dog while a tractor worked in the adjacent field.

"I don't think I would want to risk taking a tractor anywhere near that end of the field now, having witnessed the thousands of tons of rock that have collapsed less than a metre from the corner boundary of that field.

The Vale Council's public rights of way officer, Gwyn Teague, said: "We received reports of a cliff fall just west of Tresilian Bay affecting the Wales Coastal Path on Friday morning.

"An inspection has been made by the public rights of way team, and our initial estimates are that the fall has taken the cliff top back inland by around 10 metres at its deepest.

"The fall is approximately 25 metres in width and has resulted in the loss of a small section of the Coast Path.

"We have been in contact with the landowner and have undertaken work to provide a temporary alternative route by opening a section in the adjoining fence.

"In addition, we will be blocking off and providing signage around the immediate area of the fall to ensure the path can stay open safely."

Coffee and cake

AGE CONNECT Senior Health Shop, Holton Road are holding a coffee morning on Saturday, November 15, 10am to 12 midday.

There will be a wide range of new and good quality children's and baby clothes at drop down prices as well as teddies for the children and toys.

There will also be refreshments available as well as a cake stall and a raffle.

Admission is free. All proceeds of the coffee morning will go towards the Ageing Well project in the Senior Health Shop.

Y Bont Faen Primary School received a donation of £200 towards its school funds as a thank you, and the pupils took part in a Fairtrade quiz and received a goodie-bag.

Pupils guests of honour at new store opening

PUPILS from Y Bont Faen Primary School were VIP guests last week at the opening of the Co-operative food store, in Cowbridge High Street.

The store, which has created around 20 new jobs, includes an in-store bakery, said Emma Williams, manager: "We are thrilled to have made such a significant investment in Cowbridge, and we are delighted to have a fantastic new food store with which to serve the community – it is an exciting time for the whole team."

COMMUNITY NEWS

Your local correspondent is
NANCY DAVIDGE
"Tynewydd", Llangan.
(01656) 860303
TREOES, LLANGAN & ST MARY HILL

We remember

ONCE again, the nation has paid homage. From the small village church, to the grand cathedral and the service in the heart of London, as always, attended by the royal family and heads of the Commonwealth.

Our hearts go out to the servicemen who gave so much, in whichever unit they served. Thank you.

Llangan school

DURING the past few weeks, pupils have been busy fundraising for the NSPCC by holding a sponsored keep-fit class and art party.

Up to last week £700 had been raised. Well done to everyone for their magnificent effort.

Saron Chapel

A SERVICE will be held in Treoes on Sunday, November 16 at 3pm conducted by the popular cleric Rev Stephen Pare.

Everyone is welcome, so go along and enjoy the hymns with Reverend Pare and his guitar!

Get well

COMMISERATIONS to Treoes resident Lorraine West, who sustained a broken bone in her arm, following a fall at her Treoes home.

Young At Heart

CLUB members had a most enjoyable trip to a local garden centre on November 6, followed by lunch at St Brides Major.

Once again, a big thank you to Anne, Barbara, Jean and Marje, for the excellent arrangements.

Lost ring

A gentleman's signet ring was lost near Filco's car park in Cowbridge on Saturday, November 8.

Finder rewarded for safe return.

Telephone 01446 774131.

Y Bont Faen pupils 'write' new Doctor Who computer game

Y Bont Faen pupils have become the 'Masters' of game production!

Y Bont Faen pupils have always tried their best to be stars and Code Club UK has recognised this!

A school spokesperson reports: Y Bont Faen have become the first 'Star Code Club' in Wales and are one of only 20 in the UK.

Following a tough interview process where the school was assessed for its use of ICT and the support it offers pupils, parents and the community, they were awarded the status along with three Raspberry Pi machines, books, stickersand a trophy!"

The school has to continue working with schools across the UK in helping develop digital literacy (programming rather than just being passive users of ICT) and have already been signed up by several schools to help with training.

This accreditation has led to the school being chosen in recent months by the BBC Education department to help spearhead their campaign for improving digital literacy.

The pupils helped with the development of the new Doctor Who and the Dalek game (recently advertised on the BBC), working with the designers and production team in ensuring that the game was as brilliant as possible.

Code clubbers were then filmed using the game, interviewed and this has been webcast on the BBC computing site. The school is currently helping the BBC with the development of an app-based version, which is to be released shortly.

Mr Griffiths, the headteacher, said: "We are so proud of the work that the pupils and Code Club volunteers have produced - and we have been honoured to work with our partners within BBC Education on this project, promoting how important digital literacy is and will be in the future."

The video regarding the importance of digital literacy can be found at: http://www.bbc.co.uk/schools/0/computing/29614102 and the game, Doctor Who and the Dalek can be found here: http://www.bbc.co.uk/cbbc/games/doctor-who-game.

WHAT'S ON IN BONVILSTON?

ON Wednesday, November 19, there will be a history talk in St Mary's Church, Bonvilston, at 7.30pm.

The talk will cover some of the new material received, as well as those who served in The Great War who are named on the War Memorial.

Tea and coffee will be served.

On Friday, November 28, 'Arf Tidy' will be providing the entertainment at a musical evening in the Reading Room. A sausage and mash supper will be served from 7.30pm. There will also be a lChristmas raffle.

Tickets cost £8 for adults and £4 for those 16 and under, and can be obtained from Reading Room committee members, or by calling 01446 781702.

NEED A TAXI?
RELIABLE & FRIENDLY SERVICE GUARANTEED
Heritage Cars
Private Hire
Xmas Parties
Weddings
Xmas Shopping
New Year Parties
Any Distance
4, 6 & 8 SEATS
DAY OR NIGHT BY ADVANCED BOOKING
01446 79 31 31

COWBRIDGE PAYS TRIBUTE TO 'THE FALLEN' ON REMEMBRANCE SUNDAY

The pictures on this page were taken by MIKE WILCOCK.
They are available to order from wilcock60@aol.com or telephone 01446 774502.

A new name was added to Cowbridge war memorial a few weeks ago. Captain Tom Clarke died in a helicopter crash in Afghanistan earlier this year.

On Sunday morning people in the town gathered to pay their respects to Tom and all those people in the Armed Services who made the ultimate sacrifice in defence of our freedoms.

Young and old were united in respectful tribute on a special Remembrance Sunday in this, the centenary year of the First World War.

INSTALL
SKIP HIRE LTD

All sizes available.
Delivered & Collected.
Waste collection service.
Free surveys and estimates.
Labour hire to load your skip.
Grab hire & Plant hire.
95% of our waste is recycled.
Council/highway permits arranged.

MINI
MIDI
MAXI
XL MAXI

We will not be beaten on ANY written quotation for the Barry area

Waste Carrier Number CB/LE5004GH

Tel: 01446 421072
Email: installskiphireltd@hotmail.co.uk
Unit 12F, Atlantic Trading Estate, Barry CF63 3RF

More information sought on Vale of Glamorgan soldier Willam Ratcliffe

by TIM CHAPMAN

TWO weeks ago, Lynne Gladstone-Millar from Scotland told the poignant story of a First World War Welsh soldier who is due to have tree dedicated in his memory on the Pentland Hills, outside Edinburgh.

William Thomas Ratcliffe's name is one of three on a memorial in the churchyard of St Bride's-super-Ely in the Vale.

He served in the 7th Battalion of the Argylls with Lynne's father Captain WE Gladstone-Millar who survived the war.

William, known to his friends as 'Rats', lost his life under heavy machine gun fire attacking the German lines.

His posthumous Victory Medal was sent to his next-of-kin, his father, Mr Samuel Radcliffe, at Palla Farm, Peterston-super-Ely.

ABOVE: William Thomas Ratcliffe.

Lynne told The GEM that is the last address she has for him. As a tribute to the fallen of the First World War The Woodland Trust is planting four forests of Centenary Woods, one in England, one in Northern Ireland, one in Scotland and one in Wales.

The Scottish forest will be a mile or so from where Lynne lives, on the lower slopes of the Pentland Hills outside Edinburgh – where the Argylls will be remembered.

Lynne is anxious for a relative of William Thomas Ratcliffe to get in touch with her through The GEM so they know more about the honour, and to make sure they are happy with it.

So far, we haven't had a response which is unusual for The GEM. Do you know anything about William or his father Samuel – and any connections to Palla Farm?

If so, please give us a ring on 01446 774484.

Vale pupils lay a hundred wreaths to mark centenary of World War One

ONE hundred pupils from schools across the Vale of Glamorgan were present at an event to lay 100 wreaths as an act of remembrance at the Cenotaph in Barry.

Pupils from Ysgol Sant Baruc, High Street Primary, Gladstone, Palmerston Primary and Atlantic College laid 100 wreaths and attended a remembrance service

Robert Wheatley from the Royal British Legion, chaplain Malcolm Davies and Alun Cairns MP were also present.

Vale MP Alun Cairns said: "I was privileged to have organised an event that saw 100 schoolchildren from across the Vale lay 100 wreaths to commemorate the outbreak of the First World War. I am incredibly grateful to the local businesses that contributed thousands of pounds in aid of the Royal British Legion to support the event in Barry.

"The messages left by the children on each wreath are incredibly moving and demonstrate the depth of their understanding. I wanted to offer an opportunity for the children to pay their respects in Barry, and I am humbled to have received such support from the local community."

'Let's know the plans for Vale's danger road' – says regional AM

by GEM REPORTER

REGIONAL Assembly Member, Andrew RT Davies, has called for clarity from the Welsh Government over controversial proposals to upgrade Five Mile Lane.

Mr Davies said local residents had raised concerns with him over suggestions that a new road could be built to replace the existing route. He insisted greater information should be made available to the public.

Responsibility for improvements lies with the Vale Council, though the project would be funded by the Welsh Government.

Five Mile Lane, which has many twists and turns, has developed a notorious reputation over the years, and even carries a safety warning at either end reminding motorists it has claimed a number of lives.

Mr Davies said there was uncertainty over the nature of proposals, prompting local concern.

"There has been very little solid information from either the council or the Welsh Government over the plans to improve 5 Mile Lane and rumours abound that significant changes could be made to the current road layout.

"Residents and road users support the principle of improving this dreadful piece of road, which has had, sadly, many fatalities on it.

"However, there is a question mark over this actually calls for a completely new road or whether upgrading the existing road would be sufficient.

"I have raised the matter in the Assembly with the Minister and I have urged the Welsh Government to bring forward a detailed breakdown of their plans and what money is being made available to carry out the upgrade.

"Most importantly, though, I know that residents would appreciate and expect greater information and a legitimate public consultation over these plans."

Mr Davies raised the issue in the Senedd with the Vale's Assembly Member, Jane Hutt, the Minister for Finance and Government Business.

She commented: "I do not think that anyone would disagree with Andrew R.T. Davies about the need to address the safety issues in relation to Five Mile Lane.

"Of course, work has been done and proposals have been brought forward. I will ensure that the Minister for Economy, Science and Transport comes forward with the information.

"Of course, it will also involve the Vale of Glamorgan Council."

NHSlawyer

YOUR LOCAL MEDICAL NEGLIGENCE EXPERTS

Call Now 01446 791811

Misdiagnosis, birth injuries, cerebral palsy, missed fractures, wrong treatment.

No win - no fee, fully qualified solicitors. Free Claim Evaluation.

Tel: 01446 791811

E-Mail: info@NHSlawyer.co.uk
www.NHSlawyer.co.uk

NHSlawyer is regulated by the Solicitors Regulation Authority (SRA number 569027)

NURSERY CELEBRATES ITS FOURTH BIRTHDAY

FUN Foundations in Cowbridge celebrated their fourth anniversary with a Hallowe'en Party Day!

The nursery staff planned a plethora of games and activities for children of all ages, including 'Wiggly Worms', 'Pass the Pumpkin', 'Green Slime', 'Pumpkin Mess', and 'Bobbing Doughnuts'.

The whole nursery had a tea party during the afternoon to celebrate the anniversary, with lots of special treats for staff and children alike! The team would like to say a huge thank you to all of the parents and local businesses that have supported them over the past four years!

Atlantic College students' six bags of beach litter...

UWC Atlantic College students at the beach clean. Photograph by Mary Finn.

STUDENTS from UWC Atlantic College recently travelled east and west of the college slipway for an hour each way and collected litter from the beach and rocks, enough to fill six big black bin bags.

Most of the litter was plastic and rope/fishing tackle, but they found large amounts of metal and even some glass. In all, they managed to collect 32 plastic bottles!

Mary Finn, a student at UWC Atlantic College and class of 2015, said: "By removing this rubbish from the beach we have helped the environment, especially sea life that easily die from getting caught in litter. More than 1 million birds and 100,000 marine mammals die each year from becoming entangles in or ingesting marine litter."

Students taking part were: Mary Finn, class of 2015 from the UK, Gabriel Moberg, class of 2016 from Sweden, Neaz Rahman Shaquib class of 2016 from Bangledesh, Samuel Belon, class of 2016 from Chile, Indigo Lilburn-Quick, class of 2016 from the UK and Kira Burgard, class of 2016 from Germany.

Bridge results

RESULTS for Cowbridge and District (Llanblethian) Bridge Club:

September 30 - 1st Barbara and Colin Easterbrook 57.20%; = 2nd Teri Pollard and Ann Hughes 56.82%; = 2nd Helen and Mike Ruttley 56.82%.

October 7 - 1st Judith Nunn and Ann Miller 59.17%; =2nd Myrtle Hansard and Mary Wallis 57.92%; =2nd Teri Pollard and Ann Hughes 57.92%

October 14 - 1st Helen and Mike Ruttley 64.29%; 2nd Myrtle Hansard and Mary Wallis 57.94%; 3rd Pauline Lane and Hugh Williams 55.09%.

October 21 - 1st Helen and Mike Ruttley 62.66%; 2nd Dennis Smith and Sylvia Bryant 56.82%; 3rd Pam Higgs and Brenda Grove 54.87%.

October 28 - 1st Amy Owen and Heather Atkin 61.11%; 2nd Rita Williams and Marian East 60.35%; 3rd Pam Higgs and Mearl Owen 59.60%. **ME**

OBITUARY: JOE HUGHES, LLANTWIT MAJOR

Teacher, educationalist, and shrewd observer

Tribute by **JANE HUTT, AM for the Vale**

JOE HUGHES, who passed away last Friday, was well known in Llantwit Major as the husband of the former Mayor and county councillor, Lorna Hughes, for whom a garden is named in the town in her memory.

Joe was a great man in his own right, as a teacher first and foremost and a steadfast member of the Labour Party, having stood for election to local office as a young man; but who gave his political support to his beloved wife and respected local councillor, Lorna, as she progressed in her political and public duties to serve her community so effectively. Joe was an educationalist and a thinker, widely read and a huge source of advice to me.

He was also a strong Arsenal supporter and this interest kept him going in latter years.

But he always had a sharp and up-to-date comment on the political scene nationally and locally right until the end.

The people of Llantwit Major and his church knew and loved Joe Hughes so well and helped him when he went shopping, as his sight deteriorated and supported him at his home in Llanmaes Road.

He will be greatly missed.

Pupils launch the new Co-op

PUPILS from Y Bont Faen Primary School were guests of honour today (Thursday, November 6) as The Co-operative opened its latest food store, in Cowbridge High Street.

The store, which has created around 20 new jobs, will include an in-store bakery, and a focus on fresh, healthy foods and essentials. Eco-refrigeration has enabled the store to enhance its dairy and chilled produce range and, the community food store will also include an in-store ATM, PayPoint services and the National Lottery.

Emma Williams, manager of the new Co-operative food store in Cowbridge, said: "We are thrilled to have made such a significant investment in Cowbridge, and we are delighted to have a fantastic new food store with which to serve the community – it is an exciting time for the whole team."

The store – which opens between 6am-11pm, seven days a week – is also pioneering a new role, known as a Community Pioneer, where a member of the food store team, Joanne Cairns, will also work to foster involvement in community activities, from local fundraising initiatives to helping to understand and develop solutions to meet local community needs.

Emma continued: "The Co-operative is a community retailer, and we are committed to playing an active role in local life, embracing the area's community spirit. The store will be a hub for the local community, and customers will be able to find out what is going on locally, and learn about how The Co-operative can benefit local groups.

"With the combination of our redefined store, innovations in our own-brand 'Loved by us' range, and The Co-operative's commitment to lowering prices on hundreds of everyday essentials under its 'Fair and square' prices banner, I am confident we will provide the community with everything needed to pick-up delicious food conveniently and create inspirational and tasty meals at home."

There will be offers and promotions in and around the store to mark its launch.

Y Bont Faen Primary School received a donation of £200 towards its school funds as a thank you, and the pupil's took part in a Fairtrade quiz and received a goodie-bag.

The Vale of Glamorgan Council

(LLANBLETHIAN PUBLIC FOOTPATH Nos. 18 and 20) (TEMPORARY CLOSURE) ORDER 2014

The Vale of Glamorgan Council in exercise of its powers under Section 14(1) of the Road Traffic Regulation Act 1984 (as amended), and of all other enabling powers intends in not less than seven days from the date of this Notice to make an Order the general effect of which is as described in the schedules below: -

SCHEDULE 1

1. No person shall proceed on foot in the locations specified in Schedule 2 below.

SCHEDULE 2

Location Llanblethian Public Footpath No. 18 closed throughout its length, this footpath extends from the footpath known as Llanblethian No 17b in a generally northwesterly direction to where it to meet footpaths known as Llanblethian No's 19a & 20.

Location Llanblethian Public Footpath No. 20 closed throughout its length. This path extends from the rear of the car park to the rear of Middlegate Court to its cul-de-sac end to the northeast of the bridge where this path meets Footpath Llanblethian number 18.

Alt. Route Diversions for this closure will be in a generally south westerly direction along the remaining open section of footpath Llanblethian No 19a adjacent to the town hall car park, then in a generally southerly direction along Town Hall Square, then in a generally south easterly direction along High Street and Eastgate, then in a north easterly direction along Druids Green, and Millfield Drive to where the road meets footpath Llanblethian No 17b, then along footpath Llanblethian No 17b to its junction with footpath Llanblethian No 18, and visa-versa.

Reason To allow gas mains renewal work to take place along, and in the vicinity of the footpaths known as Llanblethian numbers 18, and 20.

Duration From 07.00 Monday 24th November 2014 for a maximum period of six months or completion of works (estimated at 12th December 2014), whichever is the earlier.

Signing: Appropriate temporary signing will indicate the alternative route.

Dated this 13th day of November 2014

M. E. Punter,
Director of Visible Services & Housing,
Vale of Glamorgan Council,
The Alps, Wenvoe. CF5 6AA.

Cyngor Bro Morgannwg 2014

GORCHYMYN CAU LLWYBRAU TROED 18 AC 20 LLANFLEIDDAN (DROS DRO)

Mae Cyngor Bro Morgannwg, gan arfer ei bwerau o dan Adran 14(1) Deddf Rheoli Traffig y Ffyrdd 1984 (ddiwygiedig), a phob pŵer galluogi arall, yn bwriadu, ymhen o leiaf saith niwrnod ar ôl dyddiad yr Hysbysiad hwn, wneud Gorchymyn a fydd yn cael yr effaith gyffredinol a ddisgrifir yn yr atodlenni isod:

ATOLDEN 1

1. Ni fydd unrhyw un yn cerdded yn y lleoliadau a nodwyd yn Atodlen 2 isod.

ATOLDEN 2

Lleoliad Llwybr Troed Cyhoeddus 18 Llanfleiddan – bydd y llwybr hwn yn cau ar ei hyd. Mae'n arwain o'r llwybr a adwaenir fel 'Llwybr Troed 17b Llanfleiddan' i gyfeiriad cyffredinol y gogledd orllewin hyd at y llwybrau a adwaenir fel 'Llwybrau Troed 19a ac 20 Llanfleiddan'.

Lleoliad Llwybr Troed Cyhoeddus 20 Llanfleiddan – bydd y llwybr hwn yn cau ar ei hyd. Mae'n arwain o gefn y maes parcio, hyd at fan sydd i'r de o Middlegate Court, ac ymlaen wedyn y tu hwnt i'r bompren, hyd at Lwybr Troed 18 Llanfleiddan. Mae'n diwedd fel ymestyn ychydig ymhellach wedyn nes darfod o'r llwybr pengaead.

Llwybr arall Tra bod y llwybrau hyn ar gau, byddwn yn ailgyfeirio'r parcio cyhoedd i'r de orllewin, ar hyd yr unig ddarn o 'Lwybr Troed 19a Llanfleiddan' a fydd ar agor o hyd, wrth ymyl maes Neuadd y Dref. Bydd yn rhaid troi o'r fan honno i gyfeiriad y de, ar hyd Sgwâr Neuadd y Dref, ac yna i'r de ddwyrain ar hyd High Street ac Eastgate. Bydd angen cerdded wedyn i gyfeiriad y gogledd ddwyrain, ar hyd Druids' Green a Millfield Drive, hyd at y fan lle y mae'r ffordd yn cwrdd â 'Llwybr Troed 17b Llanfleiddan'. O'r diwedd, bydd yn rhaid cerdded ar hyd 'Llwybr Troed 17b Llanfleiddan' hyd at y gyffordd â 'Llwybr Troed 18 Llanfleiddan'. Bydd y daith yn ôl yn dilyn yr un cyfeiriadau'n union, ond o chwith.

Rheswm Caniatáu adnewyddu prif bibellau nwy ar hyd 'Llwybrau Troed 18 ac 20 Llanfleiddan' ac yn y cyffiniau.

Cyfnod O 07.00 ar ddydd Llun 24 Tachwedd 2014 am chwe mis yn unig, a chyn hynny, os bydd yr holl waith wedi'i gwblhau. (Rhagwelwn y deuwn i ben erbyn 12 Rhagfyr 2014).

Arwyddion: Bydd arwyddion addas ar gael i ddangos y llwybr newydd.

Dyddiedig 13 Tachwedd 2014

M. E. Punter,
Cyfarwyddwr Gwasanaethau Gweladwy a Thai,
Cyngor Bro Morgannwg, Canolfan yr Alpau,
Gwenfô. CF5 6AA.

PETERSTON PAYS TRIBUTE ON A BRIGHT REMEMBRANCE SUNDAY

PHOTOGRAPHS by **IAN DIXON**

ON Sunday, November 9, Peterston-super-Ely held its Remembrance Service, followed by an Act of Remembrance at the Lichgate.

The service was led by Peter Atkins, as Father Martyn Davies was taking another service at St Nicholas.

Around 80 villagers gathered outside St Peter's Church, and they were joined by horse riders, some wearing the purple poppies.

The wreath was laid by Charles Slatter, and the cornet was played, for the third year in a row, by Ben, a pupil at the Cathedral School.

'Theft' in Cowbridge: *CRIME RATE SOARS!*

THE crime rate in Cowbridge is set to soar this month when the Cowbridge Amateur Dramatic Society (CADS) production of *Theft* opens in the Market Theatre in Cowbridge, from November 19-22!

Theft, a comedy written by Eric Chappell, tells the story of John and Barbara's 20th wedding anniversary. John has invited old friends Trevor and Jenny down to his country house for the weekend. On their return from dinner, they discover they have been burgled, and that the burglar is still inside the house.

The burglar is none other than Spriggs, a devious malingering villain, desperately trying to talk himself out of a very sticky situation, and along the way he reveals all manner of secrets that the keepers had thought well and truly hidden.

Theft is a tongue-in-cheek delight, exploring marriage, money, crime, and the consequences of secrets and lies.

The show will feature familiar faces from CADS, as well as two new members, Jeannie D'Cruz and Stuart Robinson, who are both making their stage debuts in Theft.

Camilla Hopkin, chairman of CADS and the director of *Theft* said: "We are delighted to be presenting such a fantastic comedy for our autumn production. This play has some fantastic characters, plot twists and the pure genius that is the ever devious Spriggs. The cast and crew have all been working very hard, and we're really looking forward to opening night."

Tickets for Theft are £7. They are available on the door, from WG Davies Newsagents on Cowbridge High Street, or by calling 07734 543928. Doors open at 7pm, for 7.30pm curtain. Please be aware that live gun fire is used in this production.

For more information about CADS, or The Market Theatre, visit: www.market-theatre.com.

WHAT'S ON / *News in brief*

Art exhibition

COWBRIDGE Art Society's winter art exhibition is now on at the Old Hall, Cowbridge (usual opening hours) until December 5.

This exhibition (free entry) is of a variety of artwork on different topics using various media in different styles, which have been created by society members, and most works are for sale.

The society meets on Thursday evenings at the Old Hall, Cowbridge, 7pm – 9pm and visitors and new members are welcome. For details of the society's activities see www.cowbridgeartsociety.com.

Vale AM's surgery

THE Vale AM, Jane Hutt, will be holding a surgery this Saturday (November 15) in the Cowbridge Town Hall from 10am – 11am. No appointment is necessary.

HAVE A VERY
MERRY CHRISTMAS
ENJOY FREE EVENTS FOR ALL THE FAMILY!

LIGHT UP THE SQUARE
KING SQUARE, BARRY
Saturday 29th November
12 noon to 5pm

Enjoy live music from All That Jazz, The Bucket Band and Wonderbrass along with the festive street entertainers. Join street artists Urban Canvas as they draw a beautiful Christmas Garland on the Square in pavement chalks and pastels.

Also... new for 2014, see the Town Hall come to life with a spectacular 3D Christmas projection display, which will take place just before the Christmas Light countdown.

The Christmas lights on the Square and on the Christmas tree will be switched on at 5pm.

LET IT SNOW
CENTRAL PARK, BARRY
Saturday 13th December
10am to 4pm

For one day only Santa and his reindeer will be coming to town!

The park will become a festive arena complete with snow, festive live music, street entertainers and Christmas play workshops and watch as artist Jon Hicks creates original and seasonal 6ft tall paintings of Santa and snowy landscapes.

For further details on all events please call 01446 704737 or go to www.visitthevale.com or follow @visitthevale

'Time to speak up on council mergers'

RESIDENTS will be aware of the Welsh Labour Government's proposals to merge the Vale Council with neighbouring Cardiff.

We believe that a merger would be bad news for Vale residents. Not only could it lead to higher council tax charges, we believe that such a merger would lead to greater development in Barry and the Vale's green spaces.

Even if you are in favour of a merger in principle, there are serious questions around the timing. Public money is being cut and mergers in themselves cost significant sums, before the potential of longer term savings can be realised.

Earlier this year, Conservative councillors tabled a motion that was supported by all political parties to oppose the plans. In spite of this, the new Public Services Minister, Leighton Andrews AM has effectively threatened councils throughout Wales with financial penalties if they do not agree to his plans.

His use of threat and coercion to force through these plans is frankly unacceptable.

The loss of regeneration funding was a huge blow to Barry and a merger would lead to even tougher competition for much-needed funding for Barry and the Vale within a 'greater Cardiff' region.

While we may not always agree with the direction of travel taken by the Labour-led council, the Vale of Glamorgan has a unique character, its own needs and – fundamentally – the potential to be a successful stand-alone authority.

A return to the bad old days of the Glamorgan county would be a retrograde step.

One voice which has been inexplicably absent from this debate is your local Labour Assembly Member, Jane Hutt, who has a voice on the cabinet table as a senior Welsh Government Minister.

Her support for the cross-party opposition to a merger would be a huge boost; we are concerned that she remains silent.

With the Welsh Government's deadline fast approaching, it is time for all parties to make their views known.

Conservative group Leader, Coun John Thomas, Leader of the Welsh Conservatives, Andrew RT Davies AM, Vale MP, Alun Cairns.

What's on/ in brief

BGT comes to Barry

Britain's Got Talent will visit Superstars in the Making in *St* John's Hall, Barry on Saturday, November 15 and is open to any performer of any age, from any background, with any talent.

These local auditions will run in tandem with the open audition tour, which is visiting larger cities across the UK.

For more information about Superstars in the Making and the auditions, visit www.superstarsinthemaking.com.

Concert for Syrian refugees

Cor Meibion y Machlud Male Voice Choir presents a Christmas concert with carols.

The soloists are Huw Jones (male soprano) and Rhys Wardaugh (harp). It takes place on Friday, December 5, at 7.30pm in Cowbridge United Free Church.

Mince pies, mulled wine – and a chance to sing some favourite carols! Admission free – retiring collection in aid of Syrian refugees, through Save The Children.

VALE VILLAGES ARE EXPLORED IN A NEW BOOK

THE villages of the Vale are rich in history and legend and the book *Vale of Glamorgan Villages* gives a brief description of each one, their attractions and a little of their history.

The Vale was described by Thomas Carlyle as "*The Welsh Paradise of Sleepy Hollow*".

Its villages nestle among narrow lanes behind the dramatic cliffs and sandy beaches of the Bristol Channel with castles, churches, country pubs, Neolithic burial chambers and grand mansions bearing witness to countless tales of religion, love and war.

Vale of Glamorgan Villages is written by Geoffrey Davies from Porthcawl and retails at £8.99 Sigma Press.

Photography exhibition

BARRY Camera Club are holding their annual exhibition of members' photographs at The Pavilion, Victoria Park, Victoria Park Road, Cadoxton, Barry, on Monday, November 24 until Sunday, November 30.

Opening hours of the pavilion are from 10am-4pm daily.

A warm welcome awaits and the club will have a representative present to discuss the works.

'Beware the hoax council tax emails'

TRADING Standards Officers in the Vale are warning residents of a scam involving hoax council tax emails.

Reports have been received of emails being sent to residents advising them that they have a council tax debt and ask them to click on a link which takes them to a site which asks for bank and other identity information.

Fraudulent payments can then be made from the card and the scammers are then in possession of important bank account details.

Christina Roberts-Kinsey, principal trading standards officer, commented: "Vale residents are urged to refrain from offering important data such as bank details to anyone unless they are completely sure that it is safe to do so. Try not to click on links in emails as they could take you to a copycat site.

"If you are in any doubt or you require information relating to your council tax account, you are advised to contact the Vale of Glamorgan Council tax section on 01446 700111."

Residents who have already given their account details over the phone are advised to contact their banks as soon as possible.

If you believe you've received a similar call report it to Citizens Advice, by calling 08454 04 05 06.

This information is immediately sent to the Council's Trading Standards Service.

THE VALE OF GLAMORGAN COUNCIL
(A4050 PORT ROAD (EAST), WENVOE)
(30MPH SPEED RESTRICTION (TEMPORARY) ORDER 2014

The Vale of Glamorgan Council in exercise of its powers under Section 14 of the Road Traffic Regulation Act 1984 (as amended), and of all other enabling powers intends in not less than seven days from the date of this Notice to make an Order the general effect of which is as described in the schedules below: -

SCHEDULE 1

1. No person shall cause or permit a motor vehicle to travel at a speed greater than 30 mph in the location specified in Schedule 2 below.

SCHEDULE 2

Location	The area of the A4050 Port Road (East) Wenvoe, affected is between the roundabout at St Andrews Road and the roundabout at Old Port Road Wenvoe. In addition, the Order known as "The Vale of Glamorgan A4050 Port Road (East) Barry (Amendment to Existing 40/50mph Speed Restriction) Order 2011" shall be suspended in part for the duration of this Order.
Reason	To allow adjacent highway access and service connection works to be undertaken.
Duration	From 06:00Hrs on Monday 24th November 2014, for a period of 18 months or until the 30mph Traffic Signs are removed, whichever is the sooner.

It is anticipated that these works will only take three months.

Dated this 13th day of November 2014.

M. E Punter,
Director of Visible Services & Housing
Vale of Glamorgan Council,
The Alps Depot,
Wenvoe. CF5 6AA.

VALE MP's VIEWPOINT

Touching to see children's own act of Remembrance

THE Remembrance Services across the Vale are humbling and poignant moments of reflection.

They are occasions where people come together to pay their respects, to give thanks and remember those who fell and suffered for our freedom.

On this 100th anniversary of the outbreak of the First World War, I also wanted to do something in addition to the special services that take place across the constituency.

Therefore, I organised a Remembrance Service for 100 local schoolchildren to lay 100 wreaths at the Cenotaph in Barry. I wanted to give children the opportunity to express their own thoughts.

It was an event that I will never forget, with some of the most moving messages written on the wreaths. We should never underestimate their understanding or respect for those who have fallen or suffered.

One child from Gladstone Primary wrote: "I will always remember you as a hero" and another wrote "Thank you for the life you have given us".

These were written spontaneously. It demonstrated that the events throughout the year and the teaching in schools and by families have had a real impact on even the youngest children.

I have put more examples on my Facebook page, along with a number of photographs of the event. It was touching to see the depth of understanding shown by the children which highlights why the commemorations were so important this year.

The event was financed by local businesses, which raised over £2,000 for the local Royal British Legion. I am grateful to them for their generosity (a list of the companies is on my website) and to the schools that played a part – Ysgol Sant Baruc, Palmerston Primary, High Street

Vale MP Alun Cairns reports to GEM readers

Primary, Gladstone Primary, Atlantic College and Brynhafren. We are also indebted to the Rev Malcolm Davies who officiated.

There has been a resurgence of support for the Royal British Legion over recent times and with such warm attitudes from young children, I am confident it will continue and grow in the same vein.

The Royal British Legion is a wonderful organisation where volunteers give so much to those who have served. I want to pay tribute to all those involved across the whole constituency.

I can only imagine the amount of planning and preparation that members of the Royal British Legion do in advance to ensure smooth running. The events on Remembrance Sunday alone involve thousands of people, all organised discreetly and efficiently.

These are occasions where people of all communities, backgrounds, political persuasion and nationality join together to give thanks. Any differences are rightly forgotten.

A total of 273 soldiers from the Vale of Glamorgan lost their lives during World War One. Many more suffered, not forgetting the families of those involved.

On Sunday, along with political colleagues from all parties, I stood in admiration of servicemen and women, veterans, representatives of the Merchant Navy, Cadets, Scouts and Guides. It is a time when the Vale pays its respects to the fallen of World War One.

Lest we forget.

SUSPENDED SENTENCE FOR MAN WHO FILMED WOMAN IN THE SHOWER

A LORRY driver who filmed a woman having a shower, has been jailed for six months, suspended for two years, at Cardiff Crown Court, ***writes AJ SICLUNA.***

Brian Jones (47) of Red Brink Crescent, Barry Island, who had no previous convictions, pleaded guilty to a charge of voyeurism.

Judge Tom Crowther QC told him: "This was not a joke, and the consequences were significant."

Ultimately, he said, Jones confessed to what he had done.

The court heard that after being discovered, he drove in his car to Treorchy and after buying a bottle of vodka, visited his mother's grave.

Prosecutor John Warren said Jones filmed the woman on his mobile phone as she was having a shower. The incident was later reported and when challenged, Jones denied doing anything.

Officers took possession of the phone and found on it seven videos, four of which had been deleted.

One of them showed the woman in the shower washing her hair.

At that point, said Mr Warren, Jones totally denied taking photographs of her.

He said it was all a joke, he was not sexually attracted to the woman, and was shocked to find the phone had been on at the time.

At one point, said Mr Warren, the victim stated that she had been made to feel she'd imagined the incident.

His counsel, Nicholas Gedge, said: "He is sickened by what he did. He is stricken, and it was wholly out of character."

Mr Gedge suggested he had been disinhibited by alcohol. Prison, he said, held a very real fear for him.

The court heard that Jones was assisted in being rehabilitated by his church, with whom he was now going through a recovery programme.

In addition to a suspended sentence, he was made subject to a supervision order for 18 months, ordered to carry out 180 hours unpaid work and to pay £200 costs and a victim surcharge of £80.

The judge made a forfeiture order in respect of the phone.

Mr Warren said that the prosecution might ask for a Sexual Offences Prevention Order, which would include a ban on the defendant owning any phone that takes videos.

That application will be heard later this month.

PACT meetings

STANWELL PACT, *Glyndwr Hall, Glyndwr Road on Friday, November 28 at 7pm.*

GIBBONSDOWN PACT, *at the Residents' Board Office, Coychurch Rise on Tuesday, December 2 at 10.30am.*

DEAF PACT *meeting at Barry Station on Thursday, December 4 at 6.30pm.*

DYFAN PACT *at Highlight Park Community Centre on Monday, December 8 at 7.30pm.*

LLANDOUGH PACT *at Royal British Legion on Monday, December 8 at 7pm.*

PLYMOUTH PACT, *at Brockhill Community Centre on Wednesday, December 10 at 7pm.*

SULLY PACT, *at The Cricket Pavilion on Thursday, December 11 at 6.30pm.*

"First Aid For Windows"
Let's Fix it...
DGD DOUBLE GLAZING DOCTOR (Barry)
Window & Door Repair : Glass Units
Call today: 07970: 170542
Workshop, Unit 22A Lower Pyke Street, Barry
"Don't replace, repairs save £££'s"

HEAR BETTER FOR CHRISTMAS
HEARING PROBLEMS… OR MAYBE JUST EARWAX? FIND OUT!
We'll look into your ear canal with our Video Otoscope. As you are watching the TV screen we'll do a complete inspection of your ear canal and eardrum.
If there is any amount of wax blockage, you'll know immediately.

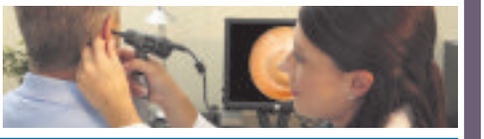

OPEN DAY EVENT - 2 DAYS ONLY!!
Tuesday 25th & Wednesday 26th November 2014
10:00am - 4:00pm | Call us TODAY on 0800 587 2318
BARRY EYE CENTRE
87 Holton Road · Barry · CF63 4HG
FREEPHONE 0800 587 2318
FREE! Whatever your hearing needs may be, we invite you to our Special Event and you'll receive:
FREE Video Otoscope Examination. It might just be wax blockage.
FREE Computer Hearing test to see what you hear and what you don't.
FREE Hearing Aid Inspection
FREE Trade-in Appraisal for your old hearing aids
FREE Pack of Hearing Aid Batteries. Limit one pack per family.
EXPERIENCE THE LATEST TECHNOLOGY FROM STARKEY. WE PROVIDE HEARING SOLUTIONS TO MEET EVERYONE'S BUDGET!
up to £200 OFF! RRP
All Digital Hearing Aids.
With sophisticated, innovative technology, we help preserve and deliver a wider range of sound cues to enhance the way you hear!
"No one has to know you're wearing hearing aids..."
Ask us about the new IIC Invisible-In-Canal, the only 100% custom invisible*, digital and fully programmable hearing aid. *Invisibility may vary based on your ears anatomy. Offer Expires on 31/12/14
Starkey's INVISIBLE hearing aids are designed to make listening to the things you love effortless.

5 YEAR WARRANTY
with purchase of selected models
FREE HEARING CONSULTATION!
Schedule your confidential, one-on-one session with our laboratory representative - no obligation!
Hurry, available this week only!
apple Hearing&Healthcare
BARRY EYE CENTRE
87 Holton Road · Barry · CF63 4HG
FREEPHONE 0800 587 2318
www.applecares.co.uk
R.S.V.P TODAY! 0800 587 2318

GEM readers respond to story of young Serb in search for grandfather

by GEM REPORTER

THE Glamorgan GEM recently told the story of a young Serbian man who was appealing to the people of south Wales to help him find out what had happened to his long lost grandfather, who fled a civil conflict.

Slobodan Erdeljan (24), who lives in Belgrade, said his grandfather, Danilo Ljubenko, had travelled to London and then on to Wales during the Second World War.

"My grandfather escaped to London from Belgrade when World War Two started and after that the family lost contact with him.

"The family received a letter, and the address on the envelope referred to a street in south Wales – in Pontypridd."

Over the years, the family received infrequent letters from Pontypridd – and then they stopped. Slobodan suspected, but could not be certain, that his grandfather had died.

He appealed in The GEM for information and has been receiving responses from people who knew his grandfather in Pontypridd.

One said that Mr Ljubenko – "a very gentle person, a lovely man" – was known in Pontypridd as 'Danny', and that he passed away more than 10 years ago. He had lodged with a local family.

Slobodan hopes to visit south Wales one day and see where his grandfather lived out the second half of his life.

Slobodan hopes to visit south Wales to see where Danilo lived.

ABOVE: Danilo Ljubenko.

Maria Battle, Chair of Cardiff and Vale UHB; prostate cancer patient's wife, Mrs Doris Dallimore; prostate cancer patient Mr David Dallimore; Mark Drakeford AM, Minister for Health and Social Services and Professor Howard Kynaston.

Health board introduces robotic cancer treatment

CARDIFF and Vale University Health Board is "proud" to be the first centre in Wales to offer the latest treatment for prostate cancer.

Minister for Health and Social Services, Mark Drakeford AM visited UHW on November 6 to see this pioneering procedure.

The regional service will benefit patients across south and west Wales and delivered by surgeons from Abertawe Bro Morgannwg, Aneurin Bevan, Cardiff and Vale and Cwm Taf University Health Boards.

Robot Prostatectomy, using the da Vinci system, is a procedure which involves precise keyhole surgery to remove the prostate, using robotic techniques.

There are other methods available to surgically remove the prostate which include open surgery and conventional laparoscopic/keyhole surgery but the robotic-assisted method is minimally invasive and is quickly becoming the preferred treatment for the removal of the prostate following the diagnosis of clinically localised prostate cancer.

Mark Drakeford, Minister for Health and Social Services, said, "This robotic treatment system is the first of its kind in Wales, showing how we are investing in the latest hi-tech equipment and procedures to provide the best treatment available for patients."

Professor Howard Kynaston, consultant urological surgeon said, "I'm delighted to welcome the Minister to UHW to view the da Vinci robot.

"This method of treatment for prostate cancer has major benefits over traditional surgical treatment; there's less post-operative pain, reduced blood loss, reduced length of stay, quicker recovery and better overall outcomes for patients.

"I look forward to working with my colleagues across south and west Wales to provide a robotic assisted surgery centre of excellence."

ON THE BATTLEFIELD

Imagine you're on the battlefield
You smell the fumes of the gun.
Imagine you're in the trench,
You feel the mud clench to your boots.
Imagine you're leaning against the trench wall,
You gaze at the sky wondering about your family,
Where they are and if they're ok?

Imagine you're staring across no-man's land,
The land that used to be a beautiful forest.
Imagine you see your friend go over the wall
The friend that never came back.
Imagine you hear the sound of guns
Your heart pounding with fear.

Imagine you are shaking with horror,
You taste the fire burning before you.
Imagine you peer over the top.
You are thinking about those you love.
Imagine you're thinking about those friends.
Where are they? What could they be doing?

This is why we remember them,
Those people who fought for their country.
This is why we think of these people
Because of what they did.

by ROSIE WATTS, *a pupil at St Andrews Church in Wales School.*

Local hospital discharge service

DO you have a relative in hospital and wonder what help is available when they come home? Are you anxious and worried about coping?

Age Connect Cardiff and Vale has its own hospital discharge service which can support you and your loved one with both emotional and practical support.

Hospital discharge provides short term intensive support to older people in their own homes following discharge from hospital.

The service operates over a seven-day period for six to eight weeks.

An adviser will be available to chat on Tuesday, November 18, from 10am to 12 midday at The Senior Health Shop, Holton Road, Barry.

Contact 01446 732385 for further information or just come along, no appointment is needed.

GF

FOLLOW THE DRAGON IN THE SIX NATIONS!

WELSH rugby fans hoping to see the RBS Six Nations 2015 away games will be able to fly direct from Cardiff to Paris Charles de Gaulle and Rome with low-cost airline Vueling, to see Wales take on France and Italy.

The special flight to Paris Charles de Gaulle departs Cardiff on February 28, 2015, at 9.15am and lands in plenty of time to explore the French capital before heading to the Stade de France for the match.

A special Rome flight departs the day before the Italy v Wales game, on March 20, 2015, meaning fans can enjoy a weekend break in the Italian capital city and return the day after the match. Cardiff Airport's aviation and business development director, Spencer Birns, said: "This is really good news for Welsh rugby fans and is testament to Vueling's commitment to Cardiff Airport.

"As one of our leading airlines, we're pleased that Vueling has recognised what rugby means to the people of Wales by offering these flights in addition to their Spanish programme."

Fans wanting to travel to the Scotland game can fly to Edinburgh with CityJet, who have additional seats available for the weekend away.

CityJet also serves Paris Orly with a daily scheduled service.

For more information on flights and routes from Cardiff Airport, visit www.cardiff-airport.com or to book your 6 Nations flights visit www.vueling.com/en or www.cityjet.com.

Timberaway Garden & Tree Services
Qualified N.P.T.C • Competent & Insured
Trees & Hedges Trimmed • Reduced & Felled
All Waste Removed.
We can do the work for you.

Free Quotation (trade also welcome)
☎01446 402848 07739 389578

VALUATIONS
General Antiques

Bonhams will be in the areas of Cowbridge, Penarth and surrounding villages of the Vale of Glamorgan for home valuations.

APPOINTMENTS
029 2072 7980
cardiff@bonhams.com

Bonhams
7-8 Park Place
Cardiff CF10 3DP

A GEORGE III IRISH WHITE MARBLE AND AFRICAN BRECCIA MARBLE CHIMNEYPIECE,
Sold for £50,000

Bonhams

bonhams.com/cardiff
Prices shown include buyer's premium. Details can be found at **bonhams.com**

Registered Clinical Dental Technicians
Express Denture Clinic
Denture Experts
Implant Retained Dentures
New Dentures - 5 day Service Available
Free Initial Consultation and Advice
Emergency Denture Repairs in 1 Hour
New Flexible Dentures and Chrome Plates
Home Visits Available
Eat, Smile & Talk
with confidence

Telephone - Cardiff: 029 20623222
Talbot Green: 01443 222509
Andrews Denture Clinic, 89 Whitchurch Road, Cardiff, CF14 3JP
Threeways Dental Laboratory, Talbot Square, Talbot Green, CF72 8AB
The First Step to a Better Smile

MAESTEG ANIMAL WELFARE SOCIETY

Kittens, young and older cats – All needing a new family!
All cats have been neutered & microchipped
All our work is funded by Charity Shops.
We sell bric-a-brac, books, clothes and all items of furniture. Donations always welcome.
Tel: 01656 721496 or 01656 769855
www.maesteganimalrescue.co.uk
Charity no. 1020630

£25 GEM FACEBOOK PRIZE
Our GEM Facebook winner for November 6, 2014 is:
LAURA EVERITT
who correctly answered last week's question in The GEM.
Our lucky winning reader, chosen at random wins a £25 prize voucher to spend with any advertiser in last week's GEM.
The competition runs every week throughout 2014 with a potential prize fund of £1,150.
Congratulations, Laura!
REMEMBER TO LIKE US AND SHARE ON FACEBOOK:
facebook.com/glamorgangem

Little Liorah's life filled with precious moments

FOR little Liorah McCarthy, every Christmas is particularly special – because when she was born, doctors feared she might not even see her first festive season.

But the brave seven-year-old, who suffered two major strokes shortly after birth, has defied medical expectations and, despite being unable to walk or talk, has enjoyed many precious moments with her family, thanks to the support of Tŷ Hafan, the family hospice for young lives.

Liorah and her mum, Tegan, have now been chosen to lead Tŷ Hafan's Christmas 'Precious Moments' appeal which aims to raise funds to create many more such memories for children with life-limiting conditions, by providing emotional and practical support for the youngsters and their families.

Since it was set up 15 years ago, Tŷ Hafan in the Vale has helped more than 600 such life-limited children across a wide area of Wales, and the number continues to grow steadily.

A letter from Tegan is going out to tens of thousands of homes across Cardiff and the Vale this week explaining how the activities and facilities at Tŷ Hafan give Liorah precious experiences the family never thought she could enjoy.

She said: "*When we were first introduced to Tŷ Hafan, we were all blown away by the support they could offer us. Liorah simply loves it there. She can't walk or talk, but she's very determined and knows what she likes. At Tŷ Hafan, her face lights up with a beautiful smile.*"

Tegan is calling on the public to contribute towards creating more of those special moments for children, especially at Christmas.

Tŷ Hafan also wants people to talk about their own 'precious moments' through social media in the run-up to the Christmas season.

Said Jenna Lewis, head of individual giving at Tŷ Hafan: "Life is made up of memorable moments. We'd like people to think about their own particularly special memories and share them online.

"The support that Tŷ Hafan provides extends further than our hospice and is delivered in the family home, at hospital and in schools across Wales. Our hope is that the public will support our Christmas appeal so we can continue providing families with precious moments which they can cherish forever."

It costs £3.7m a year to provide the charity's state-of-the-art facilities at Sully and deliver its support services to families out in the community. An individual donation of £23 would provide an hour of care and support to a child and his or her family. However the charity is urging people to donate what they feel able as the whole operation depends on the generosity of the public.

To make a donation, please visit visit www.tyhafan.org/precious. Share your own precious moments by sending a tweet to @tyhafan with the #preciousmoments.

ABOVE: Liorah with her grandparents.

Barry mum backs launch of National Adoption Service

A BARRY woman who was adopted as a child, is supporting the launch of a new service, designed to speed up the adoption process for Welsh children and prospective adoptive parents.

Sarah Chapple (39) was adopted when she was just four weeks old. She now lives in Barry with her husband Mark, their 10-year-old son and 15-year-old daughter.

She has a close relationship with her adoptive parents. Her parents adopted her through St David's Children Society, a voluntary adoption agency based in Cardiff. She has volunteered as an adoption panel member at Barnardo's Cymru for eight years.

Sarah is now supporting the launch of the National Adoption Service for Wales, which will promote the positive impact of adoption, increase the pool of adopters in Wales and ensure good quality post-adoption support is available to those who need it, wherever they live in Wales.

"Recent statistics show there are 139 children on the Wales adoption register waiting to be matched with a family. While there are 58 adopters referred to the Wales Adoption Register, only 22 are potentially available for these children as many are already having matches with other children considered," a spokeswoman said.

"The new service is being led and delivered by local government, working closely with voluntary sector partners and is a key part of the Welsh Government's plans for transforming the way social services are delivered in Wales."

Festive bazaar

THERE'S a 2014 Christmas Bazaar at Bethel House, Dinas Powys (part of the Hebron Hall complex) on Saturday November 22 from 2pm to 3.30pm.

Crafters are invited to book a table (£5 per table) – these need to be booked by Monday November 17. Contact Sue or Julie on 02920 513 162.

complete care solutions

april

Exceeding your expectations...

AWARD WINNING

Quality Care at Competitive Prices

From simple **help in the home** to **24 hour care**, we can help you to keep your independence.

Serving the Vale and surrounding areas for 14 years!

Tailor made plans to suit your individual needs and budgets. For a no-obligation assessment and quote please call us.

STAFF: WE WELCOME APPLICATIONS FROM MOTIVATED, QUALIFIED NURSES AND EXPERIENCED CARE STAFF.

01656 863963

Our staff have been winners or finalists of Care Forum Wales Awards nearly every year since its inception in 2000

WIN THE INTEREST PAID ON YOUR MORTGAGE FOR 2 YEARS!*

VISIT PERSIMMONHOMES.COM/CHRISTMAS

PERSIMMON Together, we make a home

**Stamp Duty paid is available on selected plots for a December 2014 legal completion, subject to status. Terms and conditions apply. *For full terms and conditions on our 'win the interest paid on your mortgage' prize draw, see website for details www.persimmonhomes.com/christmas. Details correct at time of going to press.

ADVERTISEMENT

Cloudy2Clear Windows – Service With A Smile!

It's been a crazy few months for Cloudy2Clear Windows. The company which specialises in repairing windows which are steamed up, broken or damaged by replacing the panes – not the frames has grown rapidly as homeowners take advantage of their services.

Branch Manager Phil Powell feels that it's all about service. 'Our product is simple. If your double glazing is misted up we can replace the glass at a fraction of the cost of a new window, in any type of frame, and with a new 5 year guarantee. But it's not just about saving people money, although that obviously helps. Many tradespeople have struggled since last year and I honestly feel that during the good times a minority perhaps didn't focus on customer care as much as they should have done. We make sure we turn up when we say we will, do the job the customer requires and leave their house as clean as a whistle. I often get comments back from customers on how they really didn't expect that sort of service which, in a way, is very sad for the service industry as a whole."

Cloudy2Clear service the Vale, Bridgend, RCT and Porthcawl areas and Phil is finding that his approach is a major factor in his success. '*The truth is that it's not just the personal satisfaction that I get from doing a good job but also it makes good business sense. I get a huge amount of business from friends and family of people I've done work for, which just goes to show how much a little bit of effort is appreciated.*'

So, if your windows are steamed up, broken or damaged give Phil a call for a free quotation on **0800 61 21 118** and he'll be happy to help!

STEAMED UP DOUBLE GLAZING?

Don't replace the Frames... just the Panes!

Broken or Damaged Windows?
Faulty Hinges, Handles or Locks?
Want The Latest Energy Saving Glass?

All Glazing Backed By Our
5 Year Manufacturers Guarantee

cloudy 2 CLEAR WINDOWS
REPLACING YOUR FAILED DOUBLE GLAZING

Priority Freephone
0800 61 21 118
www.cloudy2clear.com

...we make saving money perfectly clear...

GRABit
Plant Hire Groundwork Contractors Ltd

SPECIAL OFFER
Grab Loads Away at only £135 + vat
COVERING: BARRY, SULLY, WENVOE, DINAS POWYS & PENARTH.
Suppliers of Quarry/ Re-cycled Aggragates and Soil
Please call for prices covering The Vale of Glamorgan.
No load too big or small, we can cover it all.
Vale of Glamorgan approved contractors.
We cover all aspects of Tarmac/Block Paving /Concrete Slabs & Concrete Drive/Pathways.
Driver & 1.5 ton Digger Hire from ONLY £200
Driver & 3 ton Digger Hire from ONLY £230
Driver & 1 ton Dumper Hire from ONLY £200
We cover all aspects of Design and Build.
For more information please call Simon on:
01446 700535

You can follow The GEM on Twitter - find us @gem_news

LOCAL SCHOOL HOLDS OPEN EVENING

ON Wednesday, October 15, Ysgol Gyfun Bro Morgannwg held its annual open evening.

Thank you to everyone who attended and helped make it the most successful yet. We now look forward to welcoming our largest ever year-7 cohort in September 2015.

Among the activities on show was a gymnastics demonstration.

Katy Hurley

HELP ALFIE FIND OUT WHAT LIFE'S ALL ABOUT!

The GEM has joined forces with the Dogs Trust to find suitable homes for inmates at the Bridgend rehoming centre.

ALFIE is a six-month-old Jack Russell terrier who has missed out on all-important early socialisation, so he is quite sensitive for a young lad.

As a result, Alfie will need gentle, patient handling and owners who won't overwhelm him. He will need to live with a well adjusted dog in the home to show him the ropes, and he will need plenty of off-lead exercise to burn his energy and give him a chance to socialise with other dogs.

Despite his worries, he has improved hugely in his short time with us – he's still a young boy, so in the right hands we are sure he will live up to his full potential! He's a real sweetheart and lots of fun. Alfie can live with children aged 14 or above.

Linda Feagan

Do you need help in getting books from the library service?

At this time of the year, many people find it difficult going out and relish the thought of reading a good book in front of a cosy fire. Are you, or do you know someone who is, an avid reader who can no longer get out to choose books from the library?

Vale of Glamorgan libraries have just the service!

A spokesman said: "We have a team of dedicated volunteers based at libraries throughout the Vale, who choose books and deliver them to readers who, through illness or incapacity are unable to visit the library.

"The home library service can provide books in standard and large print and talking books on CDs or cassettes.

"Why not give our community outreach officer, Andy Griffiths, a call to find out if you are eligible for the Home Library Service?"

Andy visits every 'home borrower' for a chat and to find out their reading tastes and then pairs them with a volunteer at their local library. What could be simpler? Contact Andy on Barry 725381 or email ADGriffiths@valeofglamorgan.gov.uk.

EVENTS AT ST·DONATS

LIVE WIRE - AC/DC TRIBUTE
SAT 15 NOV, 7.30PM
TICKETS £15

9BACH
THURS 20 NOV, 7.30PM
TICKETS £13.50 / £12.00 ADV

CRAFTS FOR CHRISTMAS FAYRE
SUN 30 NOV, 11AM - 5PM
TICKETS £6 PER CAR / £2 PER PERSON ON FOOT

NIGHT AT THE OPERA:
A TRIBUTE TO QUEEN
FRI 5 DEC, 7.30PM
TICKETS £16

FROZEN (PG)
SUN 7 DEC, 11AM
TICKETS £5.50 / £4.50 ADV

ST·DONATS ARTS CENTRE
stdonats.com 01446 799 100
@stdonats stdonats
St Donats Arts Centre, St Donat's Castle, St Donats Vale of Glamorgan, CF61 1WF

Give your bedroom a magical transformation with replacement bedroom doors!

We make doors to replace all leading brands, such as Sharps, Christies, Strachan, MFI and Sigma3.
Laminate, Solid Wood or Painted Doors available, all made to measure
Most jobs completed in a day
No need to empty wardrobes
Fitted within 7 days of order
Looks as good as new.
No Mess • Less Cost • No Fuss
All doors made to measure in any style, colour or finish.
Free, no obligation quote - CALL NOW!

BEDROOM GENIE
Call: 01446 688021 or 01656 360030
TRANSFORM YOUR BEDROOM AT A FRACTION OF THE COST
www.thekitchengenie.co.uk

TRIPLE GLAZED WINDOWS ANY SIZE ONE PRICE!

ORDER BEFORE 28TH NOVEMBER FOR INSTALLATION BEFORE CHRISTMAS

WINDOWS • DOORS 100% BRITISH

G2S GROUP LTD

NO DEPOSIT

MOST SECURE LOCKING SYSTEMS

MADE TO MEASURE FOR A PERFECT FIT – EVERY TIME

1000's more sizes and styles available on line ready to order!

TRIPLE GLAZED WINDOW PACKAGES	Our package price only	60 monthly payments at .79% fixed per month
5 Triple Glazed Windows ANY SIZE	£3,420	£71.79
6 Triple Glazed Windows ANY SIZE	£4,104	£86.15
7 Triple Glazed Windows ANY SIZE	£4,788	£100.51
8 Triple Glazed Windows ANY SIZE	£5,472	£114.87
9 Triple Glazed Windows ANY SIZE	£6,156	£129.23
10 Triple Glazed Windows ANY SIZE	£6,840	£143.59

FREE £100 M&S GIFT VOUCHER!

YOUR M&S £100 Gift Voucher

ON COMPLETION OF YOUR ORDER

ORDER NOW TO MAKE SURE THAT YOU HAVE YOUR NEW WINDOWS & DOORS FITTED BEFORE CHRISTMAS

DOORS FROM ONLY £659 FULLY FITTED

A RATED EVERY TIME

1 A Rated Energy Efficient - Every Time

2 Noise Reduction

3 The Most Secure Windows & Doors

FREE Instant Online Quote

NO salesman. NO pressure.
NO hassle, *just an instant price!*

Receive a FREE instant online quote:
www.g2sgroup.co.uk

ALL PRICES INCLUDE FULL INSTALLATION AND VAT – NO HIDDEN EXTRAS

G2S WALES The Perfect Fit

View our full product range at
www.g2swales.co.uk
Unit 1 York Park, Bridgend Industrial Estate, Bridgend CF31 3TB

CALL US 24/7 01656 349 783

Calls charged at a local rate from landlines, mobile costs vary, consult your provider.

SHOWROOMS ALSO AT SALISBURY, SWINDON, MELKSHAM, BRISTOL AND GLOUCESTER

The G2S Group reserve the right to withdraw any offer without prior notice. Window prices are for white casement windows only. Photographs and illustrations are for illustrative purposes only, copyright belongs to the G2S Group. Finance available subject to status. Please ask for details. Many more styles and colours available. *Maximum window size 2.4m x 1.5m. Each section of a bay window counts as one window. Worked finance example: 6 Triple Glazed Windows at a package price of £4,104 pay £86.15 per month for 60 months at 0.79% per month. Total amount payable £5,169 charge for credit £1,065. Representative APR 9.9%.

Out and About with The GEM

£25 GEM FACEBOOK PRIZE

YOUR CHANCE TO WIN £25
to spend with any GEM advertiser this week.
Competition running every week during 2014.

Simply answer the question posted on Facebook each week.

You will find the answer in that week's GEM which is available online and in print every Thursday.

Inbox us your answer and contact details. Competition closes at 5pm every Monday.

Every week a winner is chosen at random and will have £25 to spend with any advertiser in that week's GEM!

Like us on facebook: facebook.com/glamorgangem

WHAT'S ON IN AND AROUND YOUR AREA

Wick fayre

WICK and District Pensioners' Club will be holding their annual Christmas fayre in Wick Village Hall this Saturday, November 15, from 2pm.

Christmas stalls include cakes, books, produce, tombola and toiletries. Wick Youth Club will have a drinks, chocolate and sweets stall. There will also be a grand raffle with numerous prizes.

Admission is 50p to include refreshments. Contact George on 01656 890386 for further information.

Colwinston cinema's Highsmith thriller

ON Saturday, November 15, Colwinston Cinema will be screening *The Two Faces of January* in the Village Hall.

This stylish adaptation of the classic Patricia Highsmith thriller set in 1962 Athens stars Kirsten Dunst and Viggo Mortensen as a wealthy couple with a dark secret who lure a young tour guide into a web of mystery and danger.

Very elegant, very Alfred Hitchcock and with a splendid 1960s feel.

Tickets are £6 on the door or £4.50 in advance from The Sycamore Tree Inn, Colwinston. Doors and bar open at 7pm, with screening at 8pm.

DF

PICK 'N' MIX CIRCUS
Bringing Fun To Your Festivities
For all your entertainment needs please ring Russell on 01446 740520 or email picknmixcircus@gmail.com or visit www.pick-n-mix.co.uk

Age Connect

AGE CONNECT Cardiff and Vale is holding a coffee morning on November 15 at The Senior Health Shop, Holton Road, Barry, from 10am to 12 midday; free admission.

Wide range of new and good quality baby and children's clothes at drop down prices. Contact 01446 732385 for further information. All proceeds of the coffee morning will go to The Ageing Well Project in Barry.

Legal advice

AGE CONNECT Cardiff and Vale is holding a free legal advice session at The Senior Health Shop, Holton Road, Barry on Tuesday, November 18 (10am-12 midday). Contact 01446 732385 for further information.

No appointment necessary.

Tuesday Club

AT Llancarfan Ladies Tuesday Club on November 18, Mrs Mary Grey will demonstrate flower arrangements for Christmas at 7.45pm.

All welcome.

Diabetes talk

THE Vale of Glamorgan Diabetes UK voluntary group will meet on November 18 in the Board Room, Llandough Hospital, from 7.30pm-9pm.

Dr John Gregory will speak on 'Current clinical paediatric trials in diabetes'. Everyone welcome.

Bowls club AGM

THE Llantwit Major Bowls Club will hold its AGM on Thursday, November 20 in the pavilion at 7pm. All members are requested to attend when an important proposition will be discussed and voted on.

Lifeboat hop

PENARTH Lifeboat Shop is selling souvenirs and gifts in order to raise money for the RNLI.

It is situated within the RNLI boathouse on the Esplanade, Penarth seafront, next to the yacht club.

Hours of opening, 2pm to 5pm, Wednesday, Saturday and Sunday; Christmas cards, 2015 calandars and diaries in stock.Telephone 02920 711659 for further information.

Two organists in harmony

ON November 23 at 7.30pm in St Augustine's Church, Penarth, well-known organists Robert Court and Jeffrey Howard repeat their very successful Welsh Prom programme.

Playing together and making use of iPads and a piano in various combinations, these two versatile musicians work together in perfect harmony.

The event is being organised by the Friends of St Augustine's Church and the programme includes Saint-Saen's *Danse Macabre*, film themes from *On Golden Pond* and extracts from Mozart's *Symphony No 40*.

Tickets are available on the door at £7 (full), £5 (members of the Friends). Free for children under 11 and £2 for those over 11 and students.

Proceeds will be in aid of the charity Thrive, which supports children with disabilities and their families, and The Friends of St Augustine's, which helps to maintain St Augustine's Church.

Charity quiz

MEMBERS of the Barry committee of Cancer Research UK (Cymru) is holding a quiz night to raise money for cancer research.

It is being held at the Mount Sorrel Hotel, Barry on Wednesday, November 26 at 8pm. Entrance fee is £2 at the door. All are welcome.

Valeways walks

ON Thursday, November 27 at 10am, 'Up one side and down the other', seven-mile walk starting at the Sportsmans Arms, Peterston Super Ely.

On Sunday, November 30 at 2pm, 'coast and parks' starting at the cliff top car park, Penarth.

FREE Hearing Tests
Throughout November at Scott Wroe Hearing Penarth

Scott Wroe Laura Wroe Tonya Sutton Sue Sharp Susan Wroe Alison Roberts

Scott Wroe Hearing is a leading, independent hearing practice, that has grown from recommendations and referrals. We spend time with our customers to ensure that they are fitted with the right hearing aid for their personal needs and all of our devices come with a comprehensive aftercare service.

We are a Five Star Hearing Centre for Phonak, a Widex Centre of Excellence and the only approved supplier of Beltone hearing aids in South Wales.

At our centre we have the ability to demonstrate the benefits of using induction loops, TV devices, and the new range of telephones that enable clients to hear again easily whilst chatting to family and friends.

Throughout November, we are providing free hearing tests.

This is a great way to find out if you have a hearing loss. If you already have a hearing aid you are also quite welcome to come along and have it checked at the centre and to see what we have to offer. You may be quite surprised!

If you would like to find out more information or would like an informal chat please do contact us on 02920 707760.

- The highest levels of service and aftercare
- 30 day trial on all hearing aids
- 5 year warranty on all Phonak hearing aids
- 5 year aftercare service plan with all hearing aids
- Independent advice on all leading makes and models
- Home visit service available

For more information or to arrange your appointment Please call
02920 707760
Station Approach, Penarth CF64 3EE
(FREE PARKING OPPOSITE THE CENTRE)

"I would thoroughly recommend Scott to anyone thinking of buying a hearing aid. He is extremely kind, patient and efficient. Thank you Scott and Laura for your incredible service."
Mrs G . Mayo-Evans

"I can't thank Scott enough for his excellent, kind and caring service. Without his professional help and advice my world would be a silent one "
Mrs S Smith

"Many thanks for your wonderful after sales service over and above the call of duty!"
Chris & Doug Hall

"I cannot speak highly enough of the help, attention and personal care Scott has given me and I would highly recommend him to all who have a hearing loss."
Mr J Hall

"I would recommend Scott Wroe Hearing Centre to anyone who is missing quality of life as a result of hearing loss"
David Burr

"I am extremely grateful for all the help and up to date information I have received from this excellent firm."
Mrs J Thorpe

GRANDIOSE AND EPIC, CHRIS NOLAN'S INTERSTELLAR IS A TREMENDOUS WORK

OVER the course of three *Batman* films (not to mention the underrated *The Prestige* and the rightly-rated *Inception*), Chris Nolan has emerged as a film maker of real power and clout – one of the few directors capable of bringing original, epic in scale films to cinema screens.

Interstellar sees him direct man of the moment, Matthew McConaughey, who plays Cooper, a former NASA test pilot who is tasked with the job of piloting scientists into the furthest reaches of space – and, indeed, beyond – in order to find an alternative planet for humanity to exist on – as earth is becoming weaker and weaker, battered by dust storms that are damaging food sources.

However, on a journey that sees them travel through the galaxy and beyond, the team (including Anne Hathaway and Wes Bentley) soon realise that this is a mission with perils and danger at every turn...

The old saying that "They don't make them like they used to" most certainly applies to cinema.

Where once film makers were given the freedom to create original stories, to test their abilities and not be afraid to dream a little bigger, we now find ourselves in a cinematic landscape where, when a director comes along to do just that, it's seen as something of a rarity.

It's a theme that rears its head early on in *Interstellar*, Matthew McConaughey's Cooper lamenting the fact that where once we looked at the stars, we now look at the floor – a not so subtle dig at Hollywood's conservatism and lack of ambition perhaps, but certainly the fulcrum of Nolan's intentions here.

Yet amidst the hugeness of Nolan's film, you'll find a story that manages to be both heartfelt and intelligent – although some may find its final act pushing the boundaries too far.

Over the course of the last decade, Nolan has shown a vision and scope that outstrips most film makers who have come through in the last 20 years or so, belonging in the same group as Steven Spielberg and Ridley Scott.

Capable of delivering what an audience wants at a scale that astounds and mesmerises, his CV is littered with tremendous visual moments (the city folding in on itself in *Inception*, *The Dark Knight's* 18 wheeler being flipped over).

Over the course of 169 minutes, Nolan leaves no stone unturned in order to create what is easily his most ambitious film to date, both thematically and in terms of its size. That he comes within a hair's breadth of pulling it off shows just how good he is.

by GARETH JAMIESON
Follow Screen Talk on Twitter – @GEMScreenTalk

You could easily argue that *Interstellar* is a film that owes a debt to Spielberg's work; there's the space theme, the delicate balance of story and visual ambition, the single parent family being torn apart by circumstances bigger than them – this is arguably Nolan's take on a family film much like *Close Encounters*... was, a melding of big themes to a grounded story.

Once we hit space you have to keep up, as the script, written alongside his brother Jonathan, doesn't try to hide its intelligence, but there's plenty of explanation and subtle exposition to avoid you getting too lost in the plot.

That the brothers are able to marry up the lofty themes of relativity and whether time can be measured as a fourth dimension (try to keep up at the back), along with human concerns of leaving loved ones behind and ensuring the survival of the planet's population, shows a deft touch.

The sticking point is an ending which will easily divide audiences, some seeing it as a suitable way to wrap up proceedings, others a kowtow to conventionality,.

How you take the film overall may depend on your feelings towards the conclusion, but of Nolan's ability to paint on such a grand canvas you will have no doubt.

The performances hit the mark, with Matthew McConaughey maintaining his hot streak with another incredible turn. Many's the career renaissance that has been scuppered by a trip to the blockbuster land, but here McConaughey grounds the film with a performance that leans less on the fantastical, and more on a father leaving his children for what he believes is the greater good – and perhaps never returning.

Nolan has built an all-star cast and there isn't a weak link in the chain, though special attention should be paid to Mackenzie Foy as Cooper's daughter, showing an incredible ability to hold her own with her more illustrious father.

Its ambition cannot be faulted, and it's possibly only in the way it handles its climax that the sheen may come off slightly for some, but *Interstellar* proves not only that Chris Nolan is one of the greatest, most ambitious directors of recent times, but also provides proof that cinema needn't dumb itself down to resonate, in what is an incredible piece of film making.

VERDICT – Grandiose, epic film making that is a feast for the eyes as much as the heart, *Interstellar* is a wonderful example of how visionary directors can create work that has as much style as it does substance.

The cast are great, but this is the Chris Nolan show and he more than lives up to it; the climax may divide the viewer, but there is no doubting the incredible achievement made by the director here. Essential viewing.

SEE THIS IF YOU LIKED: *Inception* (2010), *Gravity* (2013).

Cardiff Bus to sponsor the Vale Jazz Festival

LOCAL bus operator Cardiff Bus is the first sponsor to be announced in support of the proposed Vale Jazz Festival – it is planned to be held mid-June, 2015.

Cardiff and Vale based Cardiff Bus made a goodwill gesture of supporting the event where they can, and allowing the festival to be advertised on all their vehicles.

Coun Richard Bertin who is one of the organisers, said:

"I would like to thank Cardiff Bus for being the first sponsor to sign up to the jazz festival which, if it gets the go-ahead, will provide entertainment and education for the county.

"This means with the help of Lottery funding and support from others to be announced, we can put on a seaside weekend for both locals and visitors in the area.

Gareth Stevens, Business Development Manager at Cardiff Bus said:

"Cardiff Bus is delighted to support the Vale Jazz festival.

"Being part and parcel of everyday life in the Vale we felt it important to help the event move from an idea to a reality."

SILVER CLAY WORKSHOP

A SILVER clay workshop will be held on November 24 from 10am – 3pm at Sarn Lifelong Learning Centre in Merfield Close.

This course is suitable for complete beginners, organised by Welsh Government-funded Bridgend Communities First. Places are free of charge to those living in Communities First postcode areas. Book in advance on 01656 643693, text: 07815525017, or email: Kaylea.Dowliing@bridgend.gov.uk.

Visit our NEW BATHROOM STUDIO

- Over 50 room sets on display
- Shop with confidence with our **LOWEST PRICE GUARANTEE***
- **FREE** 3D professional design and planning
- **FREE** pre-fit survey with preferred installers
- Wide range of tiles, underfloor heating and bathroom accessories

Utopia Jacuzzi HERITAGE BATHROOMS matki SHOWERING RAK

BUY NOW PAY 2015#
✔ No deposit to pay
✔ No repayments until April
✔ Up to 3 years FREE credit

This bathroom from only £95.88 per month# INTEREST FREE

15% OFF RRP LEADING BRANDS + 20% OFF† TILES & HARD FLOORING

Leekes You're home

Book your **FREE** no-obligation quotation today at **leekes.co.uk/quote**

Leekes Llantrisant, Cowbridge Road, RCT. CF72 8XU | Tel **0333 222 4120** | Online at **leekes.co.uk**

#Representative Example: Cash price £2301 | No deposit | Nothing to pay until April 2015 then 24 monthly repayments of £95.88 per month | Total repayment £2301 | 0% APR Representative. Finance is subject to status, conditions apply. Credit is provided by Hitachi Consumer Finance, a trading style of Hitachi Capital (UK) PLC who are authorised and regulated by the Financial Conduct Authority. Price includes standard WC, basin, pedestal and tap, shower bath, bath screen and shower. *Subject to terms and conditions, ask staff for details. †When you buy any bathroom, conditions apply.

HALF PRICE
AND IN YOUR HOME FOR CHRISTMAS
(While stocks last)

Designer furniture for every room at prices **everyone** can afford
STILL IN YOUR HOME FOR CHRISTMAS!

PLUS EXTRA DISCOUNTS OFF EVERYTHING
in the "Autumn" Collection
For a limited period only

MANY ITEMS STILL IN YOUR HOME FOR CHRISTMAS!

Miranda.
Beautiful Designer Sofas, in stock and in your home for Christmas
RRP £1999 SALE £999
£799 THE PAIR

Solid Oak bedroom furniture. Pieces from only £99

Superb Range of Beds & Bedsteads. Double Divans from only £199

Maddison Dining Range.
Stunning Oak, huge number of pieces in the range, in stock and in your home for Christmas
RRP £999 SALE £499
£399 THE TABLE

Amazing Selection of Dining Furniture from only £99

Amazing range of Oak Furniture

Beautiful designer fabric sofas

Amazing selection of wooden and metal bedsteads

Left or right facing corner units

Great choice of Bedroom Furniture

Large choice of dining sets or individual dining tables

Reclining action and Leather Sofas

Choice of chairs to match your table choice

Divans with storage in all sizes and many colours.

Unit 5, Freemans Park,
Penarth Road,
Cardiff,
CF11 8TU.
Tel: 02920 371970

fw homestores .co.uk
PENARTH ROAD CARDIFF

1993 - 2014 Celebrating 21 Years FW Homestores

Over 21 years of unbeatable low low prices

NEW LATE NIGHT MONDAYS Open till 8pm

Like us on facebook

take up to **30 months FREE credit**
no interest no charges
0% typical APR

www.fwhomestores.co.uk

Opening Times Mon: 9.30am - 8.00pm Tue - Fri: 9.30am - 6.00pm Saturday: 9.00am - 6.00 pm Sunday: 10.30am - 4.30pm

ON THE ROAD AGAIN! **Jam Fund founder thanks supporters for recent fundraising**

The Jam Fund, inspired by five year old Jamie Adamson who died in 2004, is one of south Wales great causes and had several runners in this year's Cardiff Half Marathon including a father from Barry and his friends who were raising money for the charity.

Paul Adamson of the Jam Fund explained: "The dad has a little girl currently undergoing treatment for a serious illness and the charity would like to offer her and her family our very best wishes.

"I want to thank all the people who have donated to various events through sponsorship, and to all of the people who undertook recent challenges in support of the Jam Fund.

"When I established the charity in 2005, the aim was to raise £5,000 in memory of my son Jamie to thank the Cardiff Children's Cancer Unit for their support.

"Nine years later, the charity has managed to raise almost £400,000 and much of this has been donated to local children and hospital wards.

"I would also like to thank the many local businesses that support us through hosting a charity collection pot and those people who have been kind enough to donate in them.

"Without the support of the public we would not have been able to achieve what we have in Jamie's memory."

Among those recently supporting the Jam Fund are Peter Davis and the members of Rhoose Golf Society who recently donated £310 to the charity from their 'fines kitty'.

Jam Fund supporters have also taken part in cycle challenges in north Wales and the Peak District.

Paul said: "I want to thank Dave Taylor, Darren Cross and Dave Philips, who all work with me at Dow Corning in Barry, and their friend Stuart Payne who have cycled to raise funds."

Another cycling group from Lincoln was led by Mitch Fenton who served with Paul on board HMS Cornwall in the 1980s. Mitch has a cousin whose little five-year-old boy Jake is currently in Manchester Children's Hospital undergoing treatment for cancer. At a crew reunion the lads donated £500 to a children's hospice in the south west which the Jam Fund matched to make a total of £1,000.

Paul said: "The efforts of these groups enabled us to offer assistance to Jake and three local children to the sum of £5,000 in recent months."

Next year is the 10th anniversary of the founding of the charity.

Paul said: "I would like to get a large team of runners in the Cardiff Half Marathon.

"In 2007, we had 138 runners in the event and collectively the team raised £28,000 with which we managed to purchase a fully equipped wheelchair-adapted minibus for a children's hospice.

"It would be fantastic if we could match that again in the Cardiff Half Marathon in October next year.

"Each runner is provided with a team running vest and sponsorship forms and we also have a charity fundraising page at *virginmoneygiving.com,* the charity's website is *www.jamfund.co.uk/,* and I can be reached by e-mail at *jamfund@sky.com*."

ABOVE: An HMS Cornwall reunion – thanks to their efforts, and the Jam Fund, another £1,000 was raised for a children's hospice.

ADMIRAL'S BOOK TALK

REAR Admiral Chris Parry CBE will be in Penarth on Friday, November 14 to talk about his recently published book *Super Highway: Sea Power in the 21st Century* at All Saints' Church, at 7.30pm. Tickets £5 from Griffin Books.

Cowbridge at Christmas

Cowbridge... AN EXCLUSIVE TOWN WITH AN INCLUSIVE FEEL!

by
CAROLINE SARLL

Caroline Sarll in Beagles, modelling a wrap as worn by the Duchess of Cambridge!

GOLD, fancy scents and fur... Had the Three Wise Men stumbled across the bustling market town of Cowbridge, their offerings may well have been a tad more commercial, but as I wandered through this vibrant retail hub, soaking up the aroma of scented candles, pine cones, freshly baked mince pies (and a generous helping of rain - thank you, Wales), it was clear that the message oozing from this inviting and evocative town at Christmas is one that combines the aforementioned opulence (*faux fur, of course*) with affordability and originality: quite simply, there is something here for everyone.

There has always been an exclusive feel to the town, but all the traders I spoke to stressed how inclusive Cowbridge also is, to incoming ventures and shoppers alike. New and old businesses spoke of the warmth, camaraderie and reciprocal support amongst traders, all of whom welcome their visitors all year round with an array of quirky, high-quality, individual, competitively-priced goods and, of course, a generous smile.

This Christmas, there will also be the usual plethora of special offers and discounts to entice buyers through the doors.

There are cafés and restaurants aplenty, offering a tantalising range of tasty and restorative refreshments and a welcome refuge for those bulging bags (and feet).

As always, the cash-conserving carrot of free parking and the famous Reindeer Parade (Sunday, November 30, 12 noon start at the Rugby Club; lights on at 4.45pm) makes a Cowbridge shopping trip a Yuletide must, which, incidentally, is a Scandinavian Christmas beverage. Fancy that (or should that be, "Fancy that?" Ho, ho ho).

Nestling in the heart of the Vale, it is no surprise that locally-sourced goods and gifts which fly the flag for Wales are in abundance and very much in vogue this season.

Ditto goods and products which are tailor-made for Cowbridge families, such as the compulsory, yet often hard-to-find, school uniform.

Sally Stephenson, owner of The Pencil Case at 50 Eastgate, stocks the complete kit for the local secondary and primary schools – including, of course, the contents of the pupils' pencil cases.

Inspired by the needs of her young children, Sally has created a vivid, varied and colour-coordinated display of stationery, which is a magnet (also stocked!) for the visitor and especially her target market of the younger customer, many of whom arrive after school, keen to spend their hard-saved pennies:

"They empty their pockets on to the floor and count their coppers out in a line!" says Sally. "Luckily, I have a specific pocket-money section, with items like animal shaped rubber bands and fruit-smelling highlighters."

(CONTINUED ON PAGE 19)

Claire and Lance at Fich and Ramous.

Julie Jeans (left) of Colours Boutique.

JRC Jewellery

We want your pre-loved top quality
WATCHES & UNWANTED JEWELLERY
Best prices paid, call in for a free valuation.

would like to say a big thank you

to the community, local businesses & customers of Cowbridge for their fantastic support & warm welcome during our 1st year of trading

DEAKIN & FRANCIS
JERSEY PEARL

Visit us at 40 High Street, Cowbridge, CF71 7AG or call 01446 776489

Cowbridge at Christmas

Goods on display in WG Davies.

ABOVE: Plenty of choice in Beagles.

Variety is the key!

CONTINUED FROM PAGE 18

For the older customer, there is the high-end German Leuchtturm range and for teenagers, the delightfully-patterned Gostationery range, including cupcake-covered notebooks – good enough to eat!

There is also a wide range of Welsh language cards: "The A Level and GCSE congratulation range sold out in days this summer."

Llongyfarchiadau, Sally! On Sunday, November 30, buyers will receive a free bag of reindeer food, which will have a special offer tag attached for future purchases: "I also have a Christmas Postbox for childrens' Wish Lists, for gifts from all over Cowbridge and beyond. I'll then email the parents, hopefully making their pre-Christmas frenzy a little less stressful."

Variety and traditional goods are the key to Arthur John's success. Situated right at the heart of the High Street (No 43), this family hardware, agricultural, equine and home and gardenware business has been serving customers for four generations, or 109 years to be precise.

Alun John, who has worked there since he was a child, has a refreshingly no-nonsense approach to retail, preferring to supply constant good service and a wide range of affordable, reliable, high quality goods to all customers, instead of short-term gimmicks and offers.

"Our winter Barbour range is a good, staple seller at this time of year," says Alun, who is also the chairman of the Chamber of Trade.

I was amazed by the variety of kitchenware, from the delightful Melamaster Robin design sets to the Sweetly Does It cake range, ideal for all budding Mary Berry buffs.

Feeling deprived of a good old retail rummage, since our own Johnny Thomas ironmongers closed in my home town of Porthcawl, I also found myself strangely drawn to the enticing labyrinth of knick-knackery - nails, nuts and bolts, tools, torches and tins of paint.

Redolent of Dickens' Old Curiosity Shop, this store caters for all tastes and needs and has, for me, that value-added attraction, vital to the incurable browser – an upstairs. Is it just me, or don't you just LOVE a shop with a 'More Upstairs' sign? For me, it's the retail equivalent of Hot Chocolate with whipped cream. Or, if you like, the icing on the cake.

Some 75 per cent of women say that the chaps get it wrong when buying them gifts at Christmas. Mine once bought me a red basque two inches shorter than my body. Quasimodo in satin. Not a brilliant look.

Shockingly, one in 20 couples admitted they'd even split up over a poor purchase. So, gentlemen, pin back your ears. Forget undies and other sexy sundries. As long as it's GOOD jewellery (who can ever forget the Gerald Ratner debacle?), you can't go wrong, and in Cowbridge, there is certainly plenty of choice.

JRC Jewellers is another family-run business, which will shortly be commemorating its first year in the town. Owner Rowena Mahoney, who works with her dad, Jonathan, will be staging a special anniversary event in the New Year and is delighted by the way Cowbridge has welcomed them.

"I am so grateful for the way the locals have embraced us. Our original store is in Merthyr Tydfil, so this has been a big step for us. There is such a sense of community in the town," she said.

Specialising in handmade, mostly British-made statement designer pieces, Rowena is keen to emphasise that their jewellery aims to be exclusive, yet bears a range of price tags, suitable for all pockets.

(CONTINUED ON PAGE 20)

Jonathan and Rowena at JRC Jewellers.

YOUR FARMERS' MARKET NEEDS YOU

WITHOUT YOUR SUPPORT THE FARMERS MARKET WILL NOT SURVIVE

Arthur John's Car Park, Cowbridge
This Saturday 15th November
9.00-12.30

YOUR GARDEN MACHINERY SPECIALISTS

BENTON AGRICULTURAL SERVICES LTD

THE WORKSHOP, LLANDOW, COWBRIDGE, VALE OF GLAMORGAN, CF71 7PY

TEL: 01446 792 786 EMAIL: sales@bentonagri.com

SUPPLIERS OF: AL-KO QUALITY FOR LIFE MITOX Kawasaki Power Products

AL-KO LOG SPLITTERS FROM £221.67 + VAT

MITOX LEAF BLOWERS FROM £111.67 +VAT

MITOX STRIMMERS FROM £307.50 + VAT

MITOX CHAINSAWS FROM £132.50 + VAT

AL-KO ELECTRIC HEDGETRIMMER FROM £74.17 + VAT

BOOK YOUR WINTER SERVICE AND INSPECTION NOW FROM JUST £30*

AVAILABLE ON ANY MAKE OR MODEL RIDE-ON, PUSH MOWER OR HAND HELD POWER PRODUCT

COLLECTION AVAILABLE* *T's AND C's APPLY

THE PERFECT GIFT FOR CHRISTMAS

Benton Agri stock lots of Toys from Scale Model Tractors to Ride-On Toys
The Perfect Christmas Gift. Visit our shop or call us for a free catalogue

bruder BRITAINS rolly toys

Cowbridge at Christmas

Welsh an extra string to Rowena's bow...!

LEFT: Just one part of the vast range stocked at Arthur John on Cowbridge High Street.

ABOVE: Sally Stephens runs The Pencil Case.

You certainly won't be 'hampered' by lack of choice in Cowbridge!

ABOVE: The crochet club at La Mercerie.

(CONTINUED FROM PAGE 19)

Rowena added: "We source our diamonds from all over the world to get the very best for our customers."

Rowena has another, more patriotic string to her bow, which will appeal to the vibrant Welsh-speaking contingent in the Cowbridge area:

"I'm a fluent Welsh speaker and enjoy talking to other Welsh speakers when they come in. I'm always keen to promote Wales, and have even done voluntary work out in Patagonia." *Da iawn, Rowena!*

Jean Tait, owner of La Mercerie (French for haberdashery, as you ask) at 1 Penny Lane, is proud to stock Welsh hand-dyed yarns from Sue Mayo's workshop at The Old Piggery. "It's vital to support local craftspeople and Sue's colours and wools are amazing."

Jean, who stocks patterns and accessories as well as a wide range of yarns, hosts regular knitting groups every Wednesday in the shop, a crochet group on Fridays and occasional visits from leading knitting and crochet designers, such as Anniken Allis. "Food for the occasions is supplied by Becky at The Eating Place. There is a strong sense in Cowbridge of businesses supporting one another."

She will be celebrating five years in the shop next year and is glad to have realised her dream: "I spent many years as a credit insurance underwriter and also have a law degree, but knitting has always been my passion. There's a real revival going on at the moment, so there's never been a better time to get started."

I arrive home from a long day in Cowbridge with a mental list of gifts for all my family and friends, including my hard-to-buy-for hubbie. There's only one problem I anticipate in making a return trip - too much choice!

River View Chinese Restaurant 河景

Tel: 01446 771668
01446 773539
Unit 1, Britannia House
Penny Lane, Cowbridge
Vale of Glamorgan CF71 7AD
www.riverview668.co.uk

A Delightful dining experience...
RESTAURANT & TAKEAWAY menus
Lunchtimes & Evenings
Private Parties Negotiable
Be sure to visit our restaurant...

Reindeer Parade Lunch time cookery demo
Weekday Special offers: £11.95 for a 2 course dinner, or £14.95 for 'Keep Tasting 'Till you're Full'.
Christmas Special Banquet: £19.50 per person for a 3-course feast, or £25.50 per person for a luxury 4-course dinner.
Remember to book our flamboyant Chinese New Year celebration party, and the romantic Valentine's night with live classical guitar performance

La Mercerie
Hand Knitting Yarns

Eclectic range of pattern books for women, children & 'curvier' figures. For gentlemen too!

Hand dyed Yarn from The Old Piggery

• Wednesday afternoon knitting club! •
• Friday morning crochet club! •
• Full range of knitting accessories

Back to basics . . .Wool to touch and feel before you buy!

1 Penny Lane, COWBRIDGE
CF71 7EG - 01446 772055
Open Tuesday - Saturday 10am - 5pm

COED-Y-MWSTWR HOTEL
- Bridgend -

MURDER! MYSTERY NIGHT
Mistletoe Murders
Thursday 11th December
includes a 3 Course Dinner
Entertainment + DJ until 1am
£34.95pp

Michael Bublé Tribute /Swing Night
Enjoy a 3 Course Dinner
Thursday 18th December
Entertainment from
X Factor's James Williams. DJ until 1am.
£32.95pp

Quote The GEM to get half a bottle of wine per person

Coed-y-Mwstwr Hotel,
Coychurch,Bridgend,CF35 6AF
Tel: 01656 860621
www.coed-y-mwstwr.com

BEAGLES COUNTRY STORE EST 2013

CHRISTMAS AT BEAGLES
Join us for
lovely things to buy & eat
Browse our store for that perfect present & then pop into our New Creperie (opening very soon) for a sweet or savoury treat.

Beagles Country Store & Kitchen
Old Mason's Yard, Cowbridge, CF717EE
www.beaglesofcowbridge.com
01446 771995

DESIGN, PLANNING AND BUILDING Regulations
ANDERSON & ASSOCIATES
(S. Wales Ltd)
Architectural Consultants
Surveyors and Planners
39 High Street, Cowbridge
Tel/Fax: 01446 772180
isaac.ander.assoc@gmail.com
www.anderson-architectural.co.uk

Cowbridge at Christmas

Where shoppers rub shoulders with the famous

RENOWNED for its upmarket image, it is no surprise perhaps, that Cowbridge is often synonymous with celebrity – and no surprise, therefore, that many of the businesses have welcomed well-known faces through their doors over the years, ***writes CAROLINE SARLL.***

Do not be surprised if you find yourself rubbing shoulders with one or two personalities as you meander through the centre this Christmas!

Colours Boutique (66 Eastgate) was recently taken over by former manager Julie Jeans, who was amazed one day to find Warren Gatland sitting on one of the shop's chairs. "I hadn't seen him coming in, so it took my breath away and I felt myself blushing. He just sat patiently waiting for his wife, Trudi, while she browsed."

Other well-known faces include local newsreaders and clientele from the Welsh media world.

Julie, who still works closely with the previous owners, has adopted a conservative, if-it-ain't-broke approach to the business, which is clearly working well for her. "My plan is to keep things as they are. The shop has been successful for almost 30 years, so I see no reason to change it".

Boasting an array of top designers such as Frank Lyman and Gina Bacconi, you'll find rail after rail of beautiful garments in colour-coordinated sections, ranging from gorgeous grape to seasonal red.

Colours also stocks footwear, handbags and other accessories – a top-to-toe service: "We also specialise in mother of the bride outfits and enjoy toasting our customers with a glass of bubbly when they've made their choice". (*Note to self: find daughter a fiancé right now...)*

On the day I visit, regular customer, Jackie Richardson from Pencoed, is buying a chiffon blouse with her daughter, 20-year-old fashion student, Samantha.

"We have shopped here for many years," says Jackie, "including when my elder daughter, Jennifer, got married. We started by buying evening gowns for our first family cruise – and we have never stopped coming!"

Colours will be offering a 10 per cent discount to customers, plus mince pies and mulled wine during their late night opening. In a nod to the boutique's timeless quality, Samantha has chosen to base her final year project on Colours.

"It's been an inspiration" she says, before mum and daughter, carrying their latest purchase, move on for coffee and a rest in the neighbouring Arboreal.

The aptly-named **Fich and Ramous** (75 Eastgate) is, of course, no stranger to stardom. Earlier this year, as reported in The GEM, the business was featured in *Stella*, the Sky drama starring and created by Porthcawl girl, actress and writer Ruth Jones.

Now that staff and customers have been immortalised on film, the thriving hair and beauty salon, run by Lance Pryor-Collins and his wife Claire, has a real appetite for the A-lister life.

On November 21, the salon will be hosting a charity event in conjunction with Cowbridge Comprehensive and are expecting two top designers to be among the guests – Vivienne Westwood and Matthew Williamson, no less. Well, almost anyway.

"Art and DT pupils from Cowbridge Comp are decorating six foot Juicy Couture mannequins in the style of these designers," says Claire. "I got the idea from seeing the famous Cow Parade designs and thought it would be inspiring not to dress, but to paint the mannequins.

"Proceeds from the evening will go to the Goedgedacht Trust in South Africa, supported by the school, which is hoping to send more pupils out to help next year. Local dignitaries and, hopefully, a few real personalities will be attending."

Getting the mannequins to Cowbridge was not an easy task: "Lance and I had to transport them back from Hitchin in Hertfordshire in the back of our car.

"We had to take them apart – and there were arms and legs sticking out everywhere.

"We got some pretty funny looks coming down the M4!"

(CONTINUED ON PAGE 22)

Arthur John & Co

Stockist of:
HUNTER WELLIES
ARGLE WELLIES
JOULES CLOTHING

Outdoor Clothing • Ironmongery • Hardware • Cookware
High Street, Cowbridge ☎ 01446 772229

Emma Bridgewater pottery

Sophie Allport

Large selection of wicker and willow baskets

Newgate clocks

Handmade pottery, dishes and mugs

Handcarved gifts

Unique images by renowned artist Stan Rosenthal including Welsh scenes "Southerndown" and "Tenby" starting from £19.50

Joseph Joseph kitchen ware

Hot Stoves & gifts for Christmas

Café open for great coffee and cakes!
Bring this advert & have a free coffee

Visit us for Christmas gifts from many of the leading brands including Emma Bridgewater, Sophie Allport and Bronte throws. Our Cookware shop now has the innovative Joseph Joseph kitchen ware.

Our Café Gallery has a colourful choice of artwork including originals by Stan Rosenthal. Hand carved ornaments and also unique pottery from Ralph Jandrell.

You will have a warm welcome with many of our stoves on working display with lots of accessories to choose from.

Topstak

Stoves - Fireplaces - Kitchens - Ranges - Renewables

www.topstak.co.uk | Find us on:

Unit 42, Vale Business Park, Llandow, Cowbridge, CF71 7PF Tel: 01446 771567

Cowbridge at Christmas

Sorry WE'RE CLOSED

RB's OFF LICENCE

ROCK BOTTOM

2009- present 2000- 2009

We regret that we have to formally announce the closure of RB's previously known as Rock Bottom from Cowbridge high street. Unfortunately as the trend for multi national companies dominating the high street continues to gather pace, we found ourselves experiencing overwhelming competition. RB's has been able to support many of the town's and local community events over the past 14 years and we would like to take this opportunity to thank you all for your custom and loyalty

We are pleased to say the majority of products and services including glass hire will still continue to be available from our filco store next door.

Cornucopia of delights, and a thank you from the President!

(CONTINUED FROM PAGE 21)

Beagles Country Store in Willow Walk, Old Mason's Yard, is a cornucopia of country and cosy-home delights, but owner and former NHS manager Claire Donovan, who started the business with her husband, obstetrician Bryan Beattie, is just as keen to emphasise the business' royal connection: "I can't say that she's visited - yet - but we stock the same Really Wild claret tartan wrap which the Duchess of Cambridge wore to church last Christmas.

"It's a cashmere mix and is really beautiful. It looks stunning with one of our handcrafted brooches by Carmarthenshire artist, Miranda Bowen.

"I try to stock as many Welsh items as possible, supporting the rural economy, and am happy to hear from anyone who thinks they have something we might like."

With the unique scent of Neath-based Valley Mill's Christmas tree scented candle wafting through the store, I felt warmly embraced. Enraptured, you could say. Which is why I ended up modelling the said wrap for a photo (*see page 18*). Princess Caroline of Cowbridge? Very la-di-da.

I also spotted a superb range of button-decorated ceramics by Irish homeware company, Avoca, whose homely ethos has inspired Claire – ideal for celebrating National Button Day (seriously) on November 16.

Later this month, Claire is commemorating the shop's first birthday in true entrepreneurial style – by opening another business!

"We are delighted to be launching a creperie just next door," says Claire enthusiastically. "I always wanted to combine lovely things to buy, with lovely things to eat. I favour traditional fabrics, wood and metal. There's a homespun, heartfelt feel to what we do."

Claire, who welcomed me and subsequent shoppers with the cheeriest of greetings, also favours top-notch customer service: "It's our top priority. How can you expect customers to come here instead of going to Cardiff, if you don't offer them outstanding service?"

She will be offering a 10 per cent reduction and free mulled wine during late night openings and hopes to be able to greet Dragonfly, the reindeer they have sponsored, on the day of the parade.

Award-winning jewellery designer Emma Kate-Francis (First Floor, 85 Eastgate) has experienced the endorsement of one of the most famous men in the world - President Obama.

Emma-Kate made a pair of commemorative cufflinks for the US President during the Nato conference and was thrilled to receive a personal thank you letter from him.

"It has given me – and the business – a real fillip."

Emma-Kate, who hails from Brighton and trained at the Royal College of Art in London, as well as in Germany, feels that Cowbridge has welcomed her and her business, which she aptly calls a "hidden gem" due to its first floor location, with open arms.

A seaside girl at heart, she also feels that her hometown and the local Welsh coastline has inspired many of her pieces, particularly the fluidity of her signature Calla Lily range, which combines undulating sterling silver and rose gold with freshwater pearls.

Emma-Kate recently represented Wales during a UKTI visit to Mexico, where she had yet another brush with celebrity. "Lawrence Llewelyn Bowen was one of the delegates. It was all very exciting and a privilege to represent Wales."

She will be hosting a late night in the studio on November 27, offering nibbles and a 20 per cent discount."

There is, indeed, nothing like a dame – particularly one as notable as Oscar-winning actress, Dame Judi Dench. Catriona Davies, owner of WG Davies newsagent (38 High Street) was sorting some stock last month, when Pat, one of her regular staff, whispered to her "Look! Look down there. It's Dame Judi Dench!"

Catriona glanced at the two elderly ladies browsing through the lovely display of gifts in the shop – and couldn't believe her eyes.

"It was definitely Dame Judi. I was so nervous, and actually disappeared into the store room for a moment to compose myself."

Catriona then wandered over and said: *"Hello, Dame Judi. How lovely to have you in our shop*." She replied with that beautiful, distinctive voice, so polished and polite – '*May I tell you that this is a really delightful shop*?'

"I desperately wanted to take a photo of her, but decided against it, and I think that's why she stayed, and why she bought a considerable number of gifts.

"It was so lovely. She was telling me which family member each gift was for with great affection.

"La De Da handstamped vintage cutlery for one, Marlene Hounam handmade jewellery for another, and then her mobile rang.

"The ringtone was, wait for it... the James Bond theme tune!" What else for the actress who portrayed Bond's M?

With around 10 local newsagents closing every week nationwide, Catriona, husband Trevor and their four children have cleverly diversified over the years, to ensure that the 52-year-old family business stays afloat.

As well as their eclectic gift section, with natural, wooden products influenced by Catriona's Scandinavian mother, their open, inviting shop boasts an art gallery with originals from Welsh artists and a large card section.

Everything is reasonably priced – another reason for their longevity. Has Catriona recovered from Dame Judi's visit? "I think so, and she's not the first celebrity to come in. Tom Jones and Ronnie Corbett have also shopped here." Wow.

The message is clear. Take your wallet (and a brolly!) when you hit the Cowbridge shops, but, crucially, don't forget to pop an autograph book in your bag. Or has the trend for selfies with celebrities put paid to that particular gift?

The pencil case

Christmas gifts for all ages

Sheaffer pens, notebooks, 2015 diaries, stocking fillers…

Cards & wrap

Welsh & English Christmas & birthday cards, make your own cards, wrapping & tissue paper, gift bags, tags & boxes

Primary & secondary school uniform

Black, grey & navy skirts & trousers; black, navy & red socks & tights; Cowbridge Comp, Y Bont Faen, Llangan, St David's.

Come and see us at Cowbridge Comprehensive School's Christmas Market on Sunday!

50 Eastgate, Cowbridge, CF71 7AB
01446 772210
sally@thepencilcase.co.uk
www.thepencilcase.co.uk
ThePencilCaseCowbridge
@ThePencilCaseCo

WEST FARM VETERINARY CLINICS LTD

Mr Stefano Susanna DVM, MRCVS
Mrs Sonia Susanna DVM, MRCVS

We would like to wish all our furry friends and not-so-furry friends a Merry Christmas!

November/December Offer:
10% Off Flea & Worming Treatments

Please email us at: westfarmvets@hotmail.co.uk so that we may update you on our latest offers, boosters and worming reminders

North Road, Cowbridge 01446 774016 | Poundfield, Llantwit Major 01446 794972

The perfect Christmas present…
GIFT VOUCHERS NOW AVAILABLE

Colours

SPECIALISING IN MOTHER OF THE BRIDE/ GROOM

SHOES, BAGS & ACCESSORIES

Forever Unique
Goya Evening Gowns
Frank Lyman
Gina Bacconi
Pomodoro
Intown
Miss Baron

66 EASTGATE, COWBRIDGE
Tel 01446 774620

www.funfoundationsdaynursery.co.uk

Foundations Day Nursery

Delighted to be accredited with the Wales PPA Quality Award!

Reasons to celebrate

- 'Educare' that is child-centred, adventurous and exciting for all!
- All our staff have the relevant childcare qualifications and have completed the necessary Criminal Record Bureau Inspections
- School - run Service, which may include us dropping off and/or collecting from the local area.
- Exclusive parking for dropping off and collecting your children.
- An environment that has been specifically designed to promote and encourage learning through play, focussed on the development of the individual's needs.
- Fresh meals prepared daily by Sue, the nursery cook.
- Mature and knowledgable staff, who have a wealth of experience in care and education, specialised in The Foundation Phase.

10% discount for each additional sibling registered. Childcare vouchers accepted.

Tel: 01446 771117
We look forward to seeing you!
Vale Forge, North Road, Cowbridge, Vale of Glamorgan CF71 7DF

WG Davies

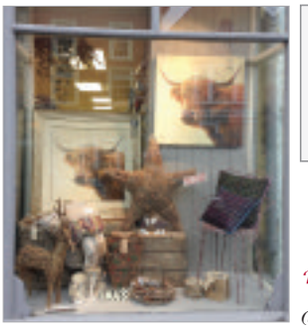

Country & coastal living inspired

Beautiful gifts & homewares, furniture, pictures, mirrors & affordable stylish charm jewellery.

Stockists of
Brente Throws & Cushions,
East of India, Thomas Kent Clocks,
Estella Bartlett Jewellery.
Books • Greeting cards
(largest selection in Cowbridge)

Decorate your home…
with our natural inspired Christmas decorations, rustic wicker hearts, lanterns and table decorations.

38 High Street, Cowbridge
01446 772801

NEWS UPDATE FROM LLANTWIT MAJOR BOYS BRIGADE

A TEAM of three from 2nd Llantwit Major Boys' Brigade took part in the BB National Table Tennis competition on Saturday, November 8.

They travelled to Bath, where they received a warm welcome but, unfortunately, were knocked out of the competition. The boys played very well; well done to Michael Ellis, Jake Newton and Luke Thomas.

The company was proud to participate in Remembrance Sunday. The Anchors, Juniors and Company Section all looked very smart and it was a privilege to be able to pay our respects in this way.

Mrs D Chapman
(Officer, 2nd Llantwit Major Boys' Brigade)

Lining up on parade.

LLANTWIT FIRST LEADER IS PUZZLED OVER REGIONAL AM'S MEET WITH 'COUNCILLORS'

by PHILIP IRWIN

THE Leader of the Llantwit First Independents, Coun Gwyn John, has responded angrily, after regional AM Andrew RT Davies demanded "clarity" on plans to alleviate flooding in Boverton in an article in last week's GEM.

Mr Davies said last week that surveyors had been seen around Boverton Brook and said he was seeking a progress report.

Coun John said: "I am delighted that Andrew RT Davies AM is showing an interest in the flooding issues at Boverton, it is a pity his party did not act on the flooding problems at Boverton when they had the chance to do so.

"When they were in control of the Vale Council, they let the residents down by failing to support the proposals for a new culvert."

He went on to say that he was puzzled by Mr Davies' claim that he had met local councillors to discuss the situation.

He said: "No doubt he is unaware that all councillors at Llantwit Major are Llantwit First, and he met none of them, so whom did he meet?

"No doubt he met former Conservative councillors at Llantwit Major who are no longer in office, having lost their seats to Llantwit First Independents in the 2012 election, and they have no knowledge of current issues."

Coun John continued: "As mentioned in the report, the Vale Council has committed £250,000 to the scheme for a new culvert. When the design is presented to Natural Resources Wales and the Welsh Government, it will be up to them to make up the funding for the work to proceed.

"A further meeting will be called shortly to update the residents, which Mr Davies will have the opportunity to attend, along with all Llantwit First Councillors."

Andrew RT Davies AM said: "This has been an on-going problem in Boverton for some years now and many residents and businesses are understandably frustrated by what appears to be plenty of warm words and not much action.

"It is fair to say that politicians of all colours have worked to resolve the issue and a bid did go in for funding during the previous Conservative council.

"Unfortunately, the criteria applied to these applications by the old environmental agency (now Natural Resources Wales) has in the past penalised Boverton because it is less densely populated than some other areas affected by flooding.

"I look forward to working with politicians of all parties to address this issue and I'm sure that residents ultimately just want to see progress made."

The Art Central Friends welcome a photographer and ceramicist for talks!

ART Central FRIENDS have announced that their next talk will be on Thursday, November 20 at 7.30pm at Art Central Gallery.

The two speakers – photographer Jon Pountney and ceramicist Tracey Baker, are currently exhibiting their work under the title 'Remembering the Great War'.

The public is invited to attend and doors open at 7pm. Refreshments will also be served.

Anyone interested in joining Art Central FRIENDS can join for £10 on the night, apply to P Temple Murray, 31 St Nicholas Road, Barry CF62 6QW, or visit the website at www.artcentralfriends.org

Also on December 4, at Art Central, artist Helen Sear, who has been chosen to represent Wales at the 2015 Venice Biennale, has agreed to give us an illustrated talk about her work.

eco-oven cleaning
Treat yourself to a Sparkling clean oven

call 02920 291770
www.ecoovencleaning.co.uk

D.B. FRANCIS Ltd
GAS MAINTENANCE & GAS SERVICE ENGINEERS
www.dbfrancis.co.uk

• All Gas and Oil Appliances Serviced
• Gas and Oil Central Heating Installation
• Boiler Up-grades
• Heating Controls Up-dated
• Individually designed systems to customers specification
• Twelve months guarantee
• Good after-sales service and maintenance
Vaillant 7 Year Guarantee
A.C.O.P. Approved
Unit 21c Vale Business Park, Llandow, CF71 7PF
Tel: 01446 771112 Fax: 01446 771175

Future Ideal Homes Ltd
PVC-U Windows Doors Conservatories
We are a company you can rely on, with our first class customer service and quality products being a priority.
Transforming homes for over 20 years!

Future Ideal Homes Ltd is a trusted supplier and installer of:
PVC-U Windows
PVC-U Doors, Bi-folding,
Patio Doors
Conservatories
Orangeries
Vertex Tile Effect Roof
Build and Conversions
Composite doors
Fascia and guttering
Triple glazed products
PLUS MUCH MORE! ALL THROUGH ONE COMPANY!
Visit our Website
www.futureidealhomesltd.com
or contact one of our friendly team for a FREE information pack or to book an appointment (NO HARD SELL!!)
Tel: 0800 032 0921 – 01446 733455
Showroom available by appointment only.

We will beat any like-for-like quote!
BUY NOW - PAY NO VAT!
Offer only vaild until 31st December 2014
Finance options available to suit specific needs.
FENSA Yale

CROWDS ENJOY FIREWORK DISPLAY AT LLANTWIT MAJOR RUGBY CLUB

PHOTOGRAPHS by ANDY WICKS
Telephone 07855 374 478

THERE were a number of firework spectaculars across the Vale on November 5, and in Llantwit Major a public display was held at the local rugby club.

Music and takeaway food was provided for an enthusiastic crowd. Local photographer Andy Wicks was on hand to capture some of the excitement and spectacle of the evening.

High Street, Broad Street, Island Road & Market Street, BARRY
...AN IMAGINATIVE CHRISTMAS EXPERIENCE

It's extra special when the Christmas lights go on in the High Street!

IT'S always a special Barry occasion when the High Street traders switch on the Christmas lights – and this year it will take place on Friday, November 28.

Both Barry High Street and Barry Island Road will be closed from 3.30pm to 9.30pm, so that the various planned entertainment can take place.

Everyone will be welcome and, as usual, there will be no shortage of things to do and see.

The High Street Traders have always seen this occasion as a chance to give something back to their loyal customers, and this year will be no different.

See next week's GEM for more details of the event.

Barry High Street bucks the trend...

AND IS GOING FROM STRENGTH TO STRENGTH

by PHILIP IRWIN

THE suburban High Street shopping centre is supposed to be in big trouble these days, with great retail minds – and Mary Portas – constantly looking at the 'problem' and offering solutions.

However, take a stroll down Barry High Street – even on a wet afternoon in November – and you will come away with the feeling that the problem has been more than somewhat exaggerated.

After all, Barry High Street is the perfect example of a street that has developed into a retail area naturally, because there was a local demand for it.

Stand at one end, and it stretches out into the far distance, clearly designed originally as a residential area. The shops came later, responding to a local need.

That need is still there, and the street has evolved to meet it.

Broad Street runs parallel to High Street, and each adds extra options to the retail mix.

Over the last 12 months, new shops have opened – particularly in the fashion sector – and it now offers a fascinating variety.

There are no big, all-encompassing stores, but a genuine variety of individual shops which have everything their customers need, plenty that they desire – and a great deal that is just plain new!

You will find the traditional butcher and green grocer alongside smart boutiques. The number of high street staples, hairdressers, estate agents, florists and coffee bars confirm how important the area is to the local population.

Similarly, High Street and Broad Street offer a huge choice of dining options – from local deli options to Italian, Chinese or Turkish.

One business looking forward to its first Christmas in High Street is *Beautiful Lily*, which was opened eight months ago by Helen Huggins.

She told The GEM: "Things have been very good since we opened. I've worked hard on the look of the shop, and have had lots of compliments about the window displays."

The shop looks good inside and out, and Helen has found that her sofa, which is there to help customers relax while they choose wedding decorations or bouquets, is popular with regulars who just stop off for a break and to take in the surroundings.

One thing that has surprised Helen since she opened is the number of customers who travel from elsewhere in the Vale to see what's new in High Street. As a result, she now has regulars from Llantwit Major, Cowbridge and Dinas Powys!

(CONTINUED ON PAGE 26)

Our 2014 Christmas Order Book is Now Open!

VIC HOPKINS & SON
FAMILY BUTCHERS LTD.
93 HIGH STREET
BARRY
☎ 01446 735265

"Don't forget Mrs H's pigs in blankets when you order your Christmas turkey!"

← Scan here to download your order form or visit

www.welshbutchers.co.uk

Beautiful Lily Florist

We are now taking Christmas orders.
FREE local deliveries on all orders over £25

Fresh & Artificial Wreaths, Bouquets, Basket planters, Table arrangements, decorations, plus lots more...

Stockist of LAURA ASHLEY Garden

Last orders December Tuesday 21st for delivery

01446 677010

little BIG shoes

moshulu
Shoes that make you smile

Scarves, Bags & Gifts.
• Moshulu Slippers
• Zandra Rhodes Handbags

Order online or call into our shop

28 High Street, Barry
(t) 01446 734499
(e) littlebigshoes@sky.com
www.littlebigshoes.co.uk

Cwtch Coffee

Speciality Coffees and a Good Selection of Teas.

Breakfast Rolls & Muffins
Hot Buttered Teacakes,
Homemade Cakes, Paninis,
Sandwiches,Baked Potatoes,
Lasagne

94 High Street, Barry
07765 647534

Richard Jones CARPETS

FLOORING TO SUIT EVERY ROOM IN THE HOME

- Carpet
- Laminates
- Cushion Floor
- Rugs

CARPETS from £3.99 sq metre (while stocks last)

Massive selection of remnants.
Ranges to suit all budgets.
Home select service.
Free measuring and estimates.
Expert fitting service.
All in time for Christmas!

A Merry Christmas and a Happy New Year to all our customers

Credit facilities available subject to status and conditions

25 Broad Street Parade, Barry
Tel: (01446) 740235
Easy Parking Available

THE VALE OF GLAMORGAN COUNCIL

TEMPORARY ROAD CLOSURE ORDER, SECTION 16A ROAD TRAFFIC REGULATION ACT 1984

HIGH STREET BARRY CHRISTMAS EVENT

FRIDAY 28th NOVEMBER 2014

Order Under Section 16A Road Traffic Regulation Act 1984
For the prevention of obstruction etc

NOTICE IS HEREBY GIVEN that the Vale of Glamorgan Council have made an order under Section 16A Road Traffic Regulation Act 1984 as follows:-

WHEREAS during certain hours of the day and date specified in column 1 of the Schedule hereto the streets or part thereof listed in column 2 of the said schedule will be used for the holding of a relevant event as described in Section 16(A)(1) of the Road Traffic Regulation Act 1984, the Council, pursuant to the powers conferred by Section 16A of the Road Traffic Regulation Act 1984 do **HEREBY ORDER AND DIRECT** in order to facilitate the holding of the event, enable members of the public to watch the said event and to reduce the disruption to traffic likely to be caused by the event the following regulation shall be observed:-

THAT, except as provided by the order, the said streets or parts thereof shall be closed to all vehicular traffic, including pedal cycles, with the exception of Emergency Services Vehicles between the hours specified in column 3 of the said schedule. The penalty for infringement of the said regulation is a fine not exceeding £1000.00.

Schedule

Column 1	Column 2	Column 3
Friday 28th November 2014	**High Street Barry**, between Market Street and East Street	3.30pm to 9.30pm
	Island Road Barry, between Broad Street and Queen Street	3.30pm to 9.30pm

Local signed diversions shall be in place.
Access for Pedestrians shall be maintained.
Dated this 13th day of November 2014
M. E. Punter,
Director of Visible Services & Housing
Vale of Glamorgan Council,
The Alps, Wenvoe. CF5 6AA

Butterflies
YANKEE CANDLE Gift Store

Cards, Gifts, Jewellery,
Largest Stockist of
YANKEE CANDLES
in the Vale

FREE Gift Wrapping

74 High Street Barry 01446 678191
FACEBOOK - Yankee Candles in Barry

Book your Christmas Balloons NOW

BALLOONS PERSONALISED FREE!

doctor bob
BALLOONS UNLIMITED
RETAIL | WEDDINGS | EVENTS

91 HIGH STREET, BARRY
Call 01446 730780

info@balloons-unlimited.com
www.balloons-unlimited.com

Salon 23
HAIR STUDIO

Specialising in colour

Julie & the girls would like to wish all their clients a Merry Christmas

Christmas Hair Appointments Now Being Taken

23 Broad Street, Barry
Tel. 01446 733596

ALLSTA MOTORS

Local, Reliable Service for over 40 Years

- Mechanical Repairs
- Engine Diagnostics
- Parts & Accessories

MOT'S & SERVICING CENTRE

We would like to wish all our customers a Merry Christmas

TEL: BARRY (01446) 740358
THE GARAGE, MARKET STREET, BARRY

High Street, Broad Street, Island Road & Market Street, BARRY
...AN IMAGINATIVE CHRISTMAS EXPERIENCE

THE
BEAUTY CLINIC
For a Sparkly Christmas from Top to Toe

- OPI sparkly gel colours
- OPI LDN skins express spray tan
- Swarovski Crystal Toes
- Minx Nail Art
- Vajazzle Bikini Gems
- Sparkly Eyelashes
- Swarovski Jewellery

Christmas gift vouchers & gift packs.
Book now for your appointments
43 HIGH STREET, BARRY
Tel. 01446 743222

High Street, so much to offer!

Barbra Archdale-Smith at Photo Art.

Ian and Jo Weavers at Butterflies.

Balloons are Dr Bob's speciality!

Helen Huggins at Beautiful Lily.

(CONTINUED FROM PAGE 25)

She added: "I'm already getting orders for Christmas table decorations and wreaths, and the key is being able to offer good quality goods at value for money prices."

Another new business in Barry High Street – and this one only opened on November 1 – is *The Queen B*, which is owned by Jodie Tanner, who was still getting her breath back after a hectic opening weekend.

The Queen B has caused a stir because it has been trading very successfully in Penarth for five years, and now Jodie has decided to bring its mix of ladies' fashion, accessories and gifts to Barry.

She said: "We had a phenomenal response on the opening Saturday, and I have had to bring three van loads of replacement stock across this week."

She puts the success of *The Queen B* down to her determination to offer something different to her customers, while keeping the prices keen and offering an "amazing" service.

She said: "I spend a lot of time in London, buying brands that are not on sale in this area. We also make sure that the stock is changed on a regular basis, so customers will always find something new here."

She strongly believes that customers prefer to buy from independents who are showing initiative and offering a good service.

She added: "We did find in Penarth that Barry people were not coming to us, so we decided to come to them – and I'm really glad we did!"

The feeling that customers want to support their local business certainly strikes a chord with Tony Hopkins, who runs *Vic Hopkins Butchers* and was the chairman of the High Street Traders group for many years.

After all, local businesses tend to pay their tax in this country - not Luxembourg!

He said: "We have offered a real service for many years now. We offer continuity of supply and good quality, and people like that."

At this time of year, of course, Tony is gearing up for Christmas orders. He said: "Our turkeys have come from the same farm in Pembrokeshire for 18 years now – proper turkeys from a proper farm – and we still expect the traditional long queues just before Christmas."

In recent years, the High Street Traders have introduced late night opening on a Thursday in the run up to Christmas, and Tony is a firm believer in this. He said: "As we get closer to Christmas, more and more shops are joining in. Our shop is offering Thursday shoppers a free entry into a draw for a Christmas turkey!"

Returning to the fashion aspect of the area, another business that has built up a real relationship with customers is *Jade*, run by Jane James, who started in Broad Street 28 years ago and is now in Barry High Street. She welcomed the new shops who have opened in recent years, and said that the extra variety was definitely attracting more customers.

The area is equally strong on gift shops – and again the traders put it down to good service and keen prices – plus that extra something that can be quite hard to define.

(CONTINUED ON PAGE 27)

Hairscope
Innovative · Stylish · Professional

A place where haircare is and always has been **PARAMOUNT...** let us show you how to get the best from your hair...

THE CUT
THE STYLING
THE FINISH
THE RESULT...
it matters

Christmas Bookings now being taken
We will be open Mon, Tue, Weds 22-24 Dec

Call in, late night opening available by appointment until Christmas
16 York Place, Barry
Tel. 01446 720010

Chaplins
STEAK HOUSE
Open for Breakfast from 9.30am
Morning Coffee
Superb Lunch Selection
2 meals for £10

Christmas Lunch
Menu served 11.30am-2.30pm
Christmas Evening Dinner Menu
Bookings now being taken

Fully Licensed bar with extensive selection of draught beers, wines and liquers

82 HIGH STREET, BARRY
Tel. 01446 739155
Check our our website for full menu
www.chaplinsrestaurantbarry.webs.com

'Down to the Wood'
BARBER SHOP
SENIOR CITIZENS
CHILDREN • MEN
Monday - Friday 9.00am - 5.30pm
Saturday 8am - 4pm
Antony, Matt, Jack & Ryan wish all customers a Merry Christmas
27 High Street, Barry

MISS HOLMES
THE SHOP FOR EXCLUSIVE GIFTS

- **Woodwick Candles** Soy based, crackles as it burns.
- **Annie Haak Jewellery** As worn by celebrities
- **Ted Baker** Mens' & Ladies' quality gifts
- **Nougat London** for ladies & men
- **Powder** Autumn/Winter Collection Scarves, Hats & Gloves
- **Snoozies** Cosy little foot coverings for adults and kids
- **Joma Jewellery**
- **Cath Kidston** Bath & Beauty
- **Choc on Choc**
- **Ladies and Mens Watches**
- **Ashleigh & Burwood** Best Selling Fragrance Lamps & Diffusers

11 High Street, Barry
Tel. 01446 732456
www.missholmes.co.uk

Jade
BOUTIQUE
Something Special For The One You Love!
Designer Clothing, Handbags & Jewellery
Christmas Shopping Special
25% off
1 week only
13th November until 20th November
89 High Street, Barry
Tel: 01446 730811

MJM
1988 2014
Computers & Consumables
Christmas Specials
HP/Toshiba/ Asus 15.6" Laptops
With Windows 7 or 8.1
Only £295.00
Buy 4 Compatible Ink Cartridges & Get 2 Free
Epson, Canon & Brother
95 High Street, Barry,
Vale of Glamorgan, CF62 7DY
Freephone: 0800 316 6283
Tel: 01446 733337 Fax: 01446 701001
www.mjmcom.co.uk - sales@mjmcom.co.uk

Homemade
Wales
WELSH HANDCRAFTED GIFTS & HOMEWARES

5 Island Road (off High St.)
Barry CF62 7AR
facebook.com/homemadewales

High Street, Broad Street, Island Road & Market Street, BARRY
...AN IMAGINATIVE CHRISTMAS EXPERIENCE

Nathan at Food for Thought.

Some of the gifts at Miss Holmes.

A great range of stock at Jade fashions.

The men at Vic Hopkins Butchers!

ABOVE: The Izmir is a great place to go for Greek/Turkish food.

Something for everyone...

(CONTINUED FROM PAGE 26)

Miss Holmes is a good example of this. Calling it a gift shop doesn't quite hit the mark, because there is something quite eccentric in the product range.

Popular items here are the Willow Tree range of figurines, watches and necklaces, distinctive gift cards, and a wide range of home fragrance diffusers – laid out in cabinets that make the shop really attractive to browse around.

Nicola, the owner, is best placed to explain the rationale behind the eclectic mix, and she says: "I think a good gift shop should tick all the boxes.

"Men, women, boys and girls should all be able to find something to buy for a friend or relative. Miss Holmes is indulgent without being over-priced, and stocks the latest of what's out there."

Another shop that is thriving because it has found its niche in the marketplace is *Butterflies* – run by the husband and wife team of Ian and Jo Weavers.

It is hard to miss *Butterflies,* as two giant toy soldiers stand guard outside, but inside it offers a huge variety of gifts.

Jo said: "Business is definitely on the up, and we have been busier each year since we opened in 2008. People have responded to the extras that we offer, such as gift wrapping goods for free, and free local deliveries if you spend £10."

The biggest selling range in the store, however, is Yankee Candle products.

Sales have continued to grow since they introduced them, and Jo said that their prices were so good that they now had customers buying via the internet from all over the UK.

She puts this surge in interest down to the successful launch of their Facebook page (*yankee candles in barry*) which showcases the different hampers of Yankee Candle products that *Butterflies* can put together.

Also in Barry High Street is *Giggles Toy Shop*, where Jill Mathews is putting her years of experience as a nursery nurse to good use, with a wide range of traditional toys on offer, with the accent on helping children learn as they play.

It won't be long before Jill celebrates *Giggles'* second birthday, and she offers a wide range that includes art sets, dress-up dolls, dressing up clothes and puzzles.

She said: "One thing that has become more and more popular is Welsh language children's books, and I have increased the range to cope with the demand.

"The Welsh Book Council has been a great help as well."

Jill also stocks a range of Welsh posters, and even has a talking bear that speaks Welsh!

Giggles shares its space with another business, and one half of the window display often has people stopping and taking a second look.

(CONTINUED ON PAGE 28)

ABOVE: Successful Penarth boutique The Queen Bee has opened in Barry.

Beespoke Cycles
Barry's No 1 Bicycle Shop
Join BeeSpoke Cycles' Christmas Saving Club
We can offer 0% Finance provided by Retail Finance
BIKES FOR ALL THE FAMILY! Raleigh, Dawes, Diamond Back, Saracen, Probike
1 High Street, Barry
01446 733880
We support all the major cycle to work schemes
www.beespokecycles.co.uk

Streets Brasserie Charcoal Grill
• Prime Scotch Steak • Superb selection of Chicken Dishes • Fresh Salmon • Salad Bar • Extensive choice of Desserts including Speciality Pancakes • Selection of Wines
4 Broad Street, Barry
Tel 01446 721440
Closed 24th December
Re-Opening Friday January 2nd

Bespoke Jewellery workshop
4 Island Road, Barry, CF62 7AR Tel: 01446 732017

Giggles Gifts & toys for all ages
• Quality Wooden Toys
• Beautiful Keepsafe Tins
• Welsh/Bilingual Books, Posters & Cards
• Gorgeous Rag Dolls
• Activity Books & Puzzles
• Pocket Money Toys
85 High Street, Barry CF62 7DX
Tel: 01446 734866

the deli Christmas at Food for Thought Deli!
From a turkey to party foods, even salads...
Make your Christmas orders today!
You can find our Christmas order forms Instore and online at our website www.foodforthoughtbarry.co.uk
Last orders Saturday 13th December
We also have a great selection of Christmas products Instore to treat your friends or loved ones! If you are stuck on what to get why not buy a £10 Deli voucher.
Let us put a sparkle into your Christmas!
– Food For Thought
12 High Street, Barry 01446 735711
www.foodforthoughtbarry.co.uk
@FFTDeli on Twitter

Scarlets 12 Broad Street, Barry Tel. 07946 960610
BAR • WINE BAR
OPEN THURSDAY - SATURDAY
5pm-12 midnight Thursday
5pm-1am Friday & Saturday
BEAUJOLAIS NOUVEAU DAY Thursday 20th November
LIVE MUSIC Every Friday & Saturday
CHRISTMAS PARTIES & PRIVATE FUNCTIONS Buffets available
NEW YEAR'S EVE PARTY Tickets only £10 Music • Buffet - on sale now
Enjoy beers, wines and spirits in a comfortable, contemporary, relaxing bar.
Please call for further details.

PHOTO ART
Barbra Archdale-Smith ARPS
Framed local views
Commissions undertaken
Fridge Magnets
Local Scenes Christmas Cards
Photo Art
Find us in Giggles
Photo Art 2015 Calendar Now Available
www.bas-photoart.co.uk
07846 471367
contact@bas-photoart.co.uk

High Street, Broad Street, Island Road & Market Street, BARRY

...AN IMAGINATIVE CHRISTMAS EXPERIENCE

Wales in the shop window

Salon 23 – a contempoary salon for the latest styles.

Fay Blakeley offers handcrafted Welsh gifts at Homemade Wales.

Jill Mathews of Giggles Toy Shop – with a bear that actually speaks Welsh!

(CONTINUED FROM PAGE 27)

What draws their attention is photographs of Barry – at the moment, there are some striking shots of areas of the town lightly blanketed in snow.

The photographs are by *Photo Art* – a business run by Barbra Archdale-Smith – who has created a substantial portfolio of photos, showing the town in all seasons and moods.

She has a window display and a room in *Giggles*, and that room always attracts compliments for the quality of the photos on display.

They have one thing in common – they were all taken by Barbra – and while the majority are of Barry and the surrounding area, there are others which chronicle Barbra's travels with her camera to photogenic places such as Venice!

Another very interesting shop is *Homemade Wales*, at 5 Island Road, which specialises in handcrafted Welsh gifts and home wares. With a background in branding and marketing, new owner Fay Blakeley understands the importance of having a unique edge on today's high streets.

Originally from Barry, Fay studied and worked in advertising for London agencies, before returning home and setting up her own design agency, Sweet, which was responsible for re-branding the Wales Millennium Centre.

Now Fay has turned her attention to retail and believes that the shop's offering of Welsh gifts and home wares is perfect for Barry. She said: "With six Welsh medium primary schools and one secondary school, the cultural landscape of Barry and the Vale is changing.

"But, whether you're Welsh-speaking or English-speaking, it's important to celebrate our heritage."

It's a heritage she's looking forward to exporting nationally and internationally in the New Year when she plans to take the shop online.

Another local business making plans for Christmas is *Beauty Basics* in Broad Street, which is creating a Santa's Grotto on three days (Sundays, December 14 and 21, and Tuesday, December 23) with proceeds going to the local Foodbank.

The Barry High Street and Broad Street area has never been short of cafes, bars and restaurants, and there is still a great deal of choice today, whether you want to sit down or take away.

The Food for Thought deli has been trading there for 30 years and has learned to constantly adapt to changing tastes. Owner Nathan told The GEM that there had always been a demand for good quality rolls and sandwiches, while there was huge variety in other areas of the business.

He said: "With Christmas in mind, we have stocked up with American drinks, chocolates and Pop Tarts. Closer to home, we will have a bigger than ever range of Welsh cheeses.

"We have also added a range of Welsh honeys – with some unusual added flavours, including ginger, cinnamon and chili!"

He added that he was very pleased to see new shops opening, and that he was delighted to support this year's Christmas lights switch on.

In Broad Street, another established business, *Scarlets* wine bar, has something to celebrate before Christmas. Kath and Ron have been running *Scarlets* for nine years, and are looking forward to celebrating Beaujolais Day, which this year falls on November 20.

With live music every Friday and Saturday, and with the autumn rugby internationals in full swing, the festive season is definitely a busy time for *Scarlets*.

Nearby, on the corner of Broad Street and Island Road, is *Izmir* – a Turkish and Greek restaurant – which is celebrating its number one status on TripAdvisor.

The owner, Mr Ali, told The GEM that it showed the level of customer satisfaction with both the quality of food and the ambience of the restaurant.

People already familiar with Greek/Turkish cuisine find the food high quality, and entertainment can include belly dancing for any patrons celebrating a special occasion. *Izmir* also has a late night licence until 2am, which gives diners plenty of time to enjoy their evening.

Specialities include Stifado, lean pieces of beef cooked very slowly with onions, tomatoes, wine, herbs and spices.

Anyone interested in trying out the cuisine can take advantage of a two-course lunch on weekdays for £6.95 (£7.95 on Sundays), with a two-course meal available in the evening for £10.95. Even the 'Grand Meze' – a four-course special, is only £22.95. The *Izmir* also makes its menu available for take away (with a 10 per cent discount) but it does not deliver.

With the festive season in mind, Mr Ali has launched the restaurant's Christmas party menu (£25 per head), and also offers a special Christmas lunch (£44.50 per person), and a special New Year's Eve night package (£42.50).

BADDELEY'S
SHOE REPAIRS, KEY CUTTING and ENGRAVING
We would like to wish all our customers old and new a Merry Christmas
98 HIGH STREET, BARRY
Tel/Fax (01446) 742838

esthetic DAWN CLINIC
Awaken to a more youthful you
3 Areas of botox only £200
Dermal fillers and Saulptra 20% off
Christmas Gift Vouchers
DAWN AESTHETIC CLINIC
12 York Place, Barry CF62 7ED
T: 01446 732 286
www.dawnclinic.com

Scouts are on parade for Remembrance at Rhoose

THE sun was shining (above) as 1st Penmark with Porthkerry Scout Group joined many other residents and local organisations in the Rhoose Remembrance Parade on November 9.

Beavers, Cubs, Scouts and Explorers from 1st Penmark with Porthkerry were all involved in the parade. The rain held off as the group made its way through the village to the Community Centre, where wreaths were laid and a service was held.

Local family are left distressed after prized gold watch is stolen

POLICE in Penarth are appealing for information following a burglary at a house on Clive Crescent, between 2pm and 4.30pm on Saturday, November 8.

A gold pocket watch and chain, which was presented to a family member in 1917 when he was awarded the Military Medal, was stolen.

Local Policing Inspector Chris Owen said: "The stolen watch has great sentimental value to the victim. It was presented to his great uncle by the community of Treherbert in recognition of being awarded the Military Medal in 1917.

"To have such a possession stolen is very distressing for the victim – particularly on the weekend we remember the centenary of the outbreak of the First World War."

"We are appealing to anyone who may have any information concerning this incident, or who may have any information which will lead to the recovery of the stolen watch, to contact South Wales Police on 101, or free and anonymously via Crimestoppers on 0800 555111, and quote reference 1400418954."

Stagecoach pupils among the stars!

CHILDREN at a local theatre arts group are performing alongside some of the West End's biggest stars at a fundraising event in Cardiff.

A Night at the West End on November 16 will see Stagecoach Bridgend and Cowbridge pupils appearing with West End stars, including Peter Karrie and Britain's Got Talent performer Charlotte Jaconelli, an ex-Stagecoach student, and other Stagecoach pupils from across Wales.

The event will donate funds raised to the Tŷ Hafan children's hospice at Sully and the Stagecoach Performance Opportunities Fund.

Bridgend and Cowbridge Stagecoach principal, Rob Reynolds, said: "We're so excited to be a part of this event at St David's Hall.

"We're also raising money for the STA National Children's Choir of Wales, who have been invited to represent the UK in a performance competition in Disney World Florida in 2016. Our students have been working so hard this term and they're thrilled to be able to sing alongside their heroes."

For more information visit the website http://www.stagecoach.co.uk/bridgend or call 01446 772727.

Music in the Vale

THIS weekend November 15-16, the annual competition takes place at Stanwell School, Penarth, organised by Music in the Vale to seek the best instrumental and vocal musicians, aged eight to 24.

It will be held during the day and the finalists are asked to perform at a Gala Concert which starts at 7pm each day (doors open at 6.30pm). Entry is free.

The Vale Council hits back over pothole pay-outs

THE Vale Council has hit back after a report in the national media branded it as the second-highest payer of pothole compensation claims, *writes PHILIP IRWIN.*

The report, based on information obtained by the insurance company LV=Road rescue, said that the Vale Council had paid out £152,045 in compensation so far this year.

A council spokesman responded, saying that the figures were not based on like-for-like comparisons, and insisted that the correct pothole compensation figure was £18,295.

Certainly, any layman looking at the information would have found a number of puzzling aspects.

For instance, at number three in the list is Surrey County Council, with a payout of £134,304 for a total of 3,024 claims.

This contrasts with the Vale Council, where only 148 claims racked up the £152,045 compensation pay-out.

This gives such a vast differential in the average pay-out that it is hard to believe that like is being compared with like.

A Vale Council spokesperson stated: "The figure quoted in the LV insurance press release is based on an FOI for claims as a result of all carriageway defects.

"This definition covers a wide range of highway issues such as uneven road surfaces, water pooling, damaged or stolen manhole covers and damaged kerbs, in addition to just potholes.

"In 2013/14 the Vale paid out only £18,295.04 as a result of claims for damage caused by potholes."

He went on to talk about the council's record for repairing potholes, saying: "In 2013/14 the Vale filled in over 5,000 holes.

"Around 800 were what are officially classed as potholes (holes more than 90mm deep) and around 4,500 other holes were filled in as part of The Big Fill campaign.

"In the same year, the Vale Council spent approximately £550k repairing our roads.

"The council endeavours to fill all potholes reported within 28 days. We would urge residents to report any potholes that they are aware of. This can be done by calling 01446 700111 or via our website.

Vale MP Alun Cairns commented: "It goes without saying that the issue of potholes is very a common problem raised on the doorstep. People are weary of seeing yellow lines painted around what can be dangerous potholes just to protect the local authority.

"Some of the potholes are left untouched for up to a month and worsen rapidly – these timescales should be reviewed.

"The local authority has a more targeted operation maintaining our roads but with the weather turning, we could face the perfect storm of bad weather combined with more potholes forming – and a bigger compensation bill for the authority."

Miles Punter, Director of Visible Services at the Vale Council, explained: "Several bad winters have caused damage to Vale roads, as is the case across the country, and keeping up with the road surfacing and pothole problems is a great challenge for all councils.

"However, we know this is an important issue for our residents and so we are doing a huge amount of work to tackle the problem.

"As part of The Big Fill campaign, we now have our officers working on Saturdays and Sundays to fill holes and we have filled more than 5,000 in the last year alone."

20% OFF VAT FREE SALE • 20% OFF VAT FREE SALE • 20% OFF VAT FREE SALE • 20% OFF VAT FREE SALE

SALE ENDS 23RD DEC

ON ALL MPN WINDOWS YOU CAN EXPECT QUALITY AND THE FOLLOWING AS STANDARD:

THE WORLD FAMOUS VEKA DOUBLE OR TRIPLE GLAZED FS 70MM VIRGIN PROFILE WITH A 25 YEAR GUARANTEE.

- Energy A rated glass
- High security 8 point Yale locking mechanisms fitted to the openers
- Installation by our experienced installers with over 200 years experience between them.
- Makes your home look amazing
- Removal and disposal of existing windows
- Better energy efficiency
- Better noise reduction
- Better security
- Better savings on energy bills
- Reduced heat loss and condensation
- Low maintenance 70mm Veka window frames
- Competitive pricing with no hidden costs
- Local family owned company since 1994

SPECIAL OFFER DREAM DOOR FRONT £599 BACK £550 FULLY FITTED

20% 'VAT FREE SALE'

Number of windows fully fitted	Cost	Sale Price Saving	Total amount payable
4 WINDOWS ANY SIZE, MAX 2 OPENERS IN WHITE UPVC	£2455.20	£409.20	£2046
5 WINDOWS ANY SIZE, MAX 2 OPENERS IN WHITE UPVC	£3174.00	£529.00	£2645
6 WINDOWS ANY SIZE, MAX 2 OPENERS IN WHITE UPVC	£3892.80	£648.80	£3244
7 WINDOWS ANY SIZE, MAX 2 OPENERS IN WHITE UPVC	£4611.60	£768.60	£3843
8 WINDOWS ANY SIZE, MAX 2 OPENERS IN WHITE UPVC	£5330.40	£888.40	£4442
9 WINDOWS ANY SIZE, MAX 2 OPENERS IN WHITE UPVC	£6049.20	£1008.20	£5041
10 WINDOWS ANY SIZE, MAX 2 OPENERS IN WHITE UPVC	£6768.00	£1128.00	£5640

ALL OUR CONSERVATORIES COME FULLY PLASTERED, TILED WITH **FREE** UNDERFLOOR HEATING WITH UPVC SCERTING BOARDS FITTED AS STANDARD AND **FREE BLINDS**

Conservatory	Normal Price	Sale Price
3 M X 3 M CONSERVATORY FULLY FITTED INC ALL BUILDING WORKS	£16200	£13500
4 M X 3 M CONSERVATORY FULLY FITTED INC ALL BUILDING WORKS	£17994	£14995
5 M X 3 M CONSERVATORY FULLY FITTED INC ALL BUILDING WORKS	£19194	£15995
5 M X 4 M CONSERVATORY FULLY FITTED INC ALL BUILDING WORKS	£20394	£16995
6 M X 4 M CONSERVATORY FULLY FITTED INC ALL BUILDING WORKS	£23994	£19995

20% 'VAT FREE SALE'

Door Fully Fitted	Normal Price	Sale Price
COMPOSITE DOOR	£1194	£995
COMPOSITE DOOR WITH FANLIGHT	£1314	£1095
COMPOSITE DOOR WITH 1 SIDESCREEN	£1674	£1395
COMPOSITE DOOR WITH 2 SIDESCREENS	£2034	£1695
COMPOSITE DOOR WITH 2 SIDESCREENS AND A FANLIGHT	£2220	£1850

OPEN 9AM TO 9PM • 7 DAYS A WEEK

...OUR QUALITY NEW DUO COMPOSITE DOORS ARE 54% THICKER THAN STANDARD

WHY IT'S THE BEST COMPOSITE DOOR ON THE MARKET?

- Made in Britain
- 54% thicker than a standard composite door
- Improved thermal and acoustic insulation thanks to double compression seals
- Galvanised steel reinforcement
- Triple glazed: for better heat retention and noise reduction
- Meets or exceeds all current British Standards for door security.
- Available in a choice of rich colours and woodgrains

WE SUPPLY ALL TYPES OF UPVC WINDOWS DOORS AND CONSERVATORIES

AWARDED BEST DOUBLE GLAZING COMPANY IN WALES BY NETWORK VEKA

20 YEARS IN BUSINESS

SHOWROOMS at: 10a Ewenny Road, Bridgend CF31 3HL
Unit 2 Leckwith Road, Cardiff CF11 8AP
TEL: CARDIFF 02920 508770 • BRIDGEND: 01656 349515
BARRY: 01446 439212
FREEPHONE: 0800 8030821
EMAIL: mpnwindows@aol.com
www.mpnwindows.com

WINDOWS, DOORS M.P.N & CONSERVATORIES

FENSA Network VEKA

VALE COUNCIL SEMINAR HIGHLIGHTS THE ISSUE OF CRUELTY TO ANIMALS

The seminar illustrated that the issue of cruelty to animals is being tackled seriously at local level.

THE Vale Council hosted an animal welfare seminar at the Civic Offices on Thursday, October 30, to discuss putting an end to animal cruelty and wildlife crime.

The discussion was chaired by the Vale's biodiversity champion Coun Rob Curtis, cabinet member for environmental services, and discussed many issues surrounding animal welfare, including fly grazing and the illegal trade of endangered species.

Attending the seminar were guest speakers Mark Goulding, police wildlife crime officer, and Chris O'Brien of the RSPCA, as well as the Vale Council's principal trading standards officer, Christina Roberts-Kinsey.

Police wildlife crime officer Mark Goulding gave a presentation on the day.

Coun Rob Curtis said: "It was fantastic to see a good turn out to the seminar, and it just goes to show how important these issues are to people in the Vale.

"As I've said before, cruelty to animals is wrong, just as cruelty to humans is wrong, and we need to make sure that we are doing everything we can to see that we put a stop to animal cruelty for good."

Pupils from Barry schools with the AM at the Pierhead in Cardiff Bay.

Local pupils show their expertise in a digital world

A DIGITAL event in the Pierhead in Cardiff Bay, was held by Club Innov8, which receives funding from the Welsh Government's tackling poverty programme – 'Communities First'.

It has been working with Barry schools – Cadoxton, Jenner Park, Colcot and Bryn Hafren, to promote interest in computer science and careers in this sector.

The event was sponsored by Vale AM Jane Hutt, who reported: "I was very pleased to join pupils and staff to celebrate the first anniversary of the Club Innov8 Project, which has been so successful in inspiring young people and their families to learn more about computer science and STEM (Science, Technology, Engineering and Maths) subjects.

"I was extremely impressed with the skills and enthusiasm of the pupils I met – they grasped every opportunity to learn more about the digital world and the problem solving, app building and programming skills which Club Innov8 projects are offering them. The skills are vital in this information age."

MP in 'post office' meeting

VALE MP Alun Cairns has requested a meeting with Tesco in Westminster after the supermarket operator indicated it would be unable to accommodate a relocated Post Office in Highlight Park.

The Vale MP recently met Lloyds Pharmacy and the Post Office to secure an extension to the closure period, up to the end of 2014.

Mr Cairns wrote to the Tesco chief executive to inform him of the position locally in Highlight Park, but Tesco has since indicated that due to space requirements they would be unable to accommodate the Post Office.

Mr Cairns will now meet Tesco in Westminster to determine if there is some way a post office can be configured in the store.

He said: "I am very grateful to Tesco for looking at the viability of a post office at Highlight Park. I am aware that the store has limitations on space, but I will meet with them in Westminster to explain the opportunity and demonstrate the strength of local feeling."

give your kitchen a magical transformation ...with replacement kitchen doors & worktops...

Laminate, Solid Wood or Painted Doors available, all made to measure

Most jobs completed in a day • No need to empty cupboards

Fitted within 7 days of order • Looks as good as new

No Mess • Less Cost • No Fuss

quartzize

Ask About...

The quartz overlay which goes over your existing worktops. More durable and less porous than granite and up to 40% cheaper!

OUR MAGICAL FITTING SERVICE IS NOW FREE

FAMILY RUN BUSINESS OVER 30 YEARS EXPERIENCE

KITCHEN GENIE

Call: 01446 688021 or 01656 360030

TRANSFORM YOUR KITCHEN AT A FRACTION OF THE COST www.thekitchengenie.co.uk

Former cleaner is on trial over country house theft

REPORT by AJ SICLUNA

JEWELLERY and watches, many of the items of sentimental value and worth more than £50,000, were stolen from a Vale of Glamorgan country house, when the owner drove her two children to school.

One of those alleged to be responsible was a former cleaner who knew the house inside-out, knew the property was there, and took full advantage of her knowledge, said prosecutor David Thomas at Cardiff Crown Court.

Paula Miles, 34, who had worked at the house and Claire Gimblett, 39, both of Peacehaven, Tredegar, have pleaded not guilty to carrying out a burglary at Porthkerry House, Porthkerry.

Mr Thomas said the property was "a rather grand house" standing alone in acres of land in a beautiful setting, with a long driveway.

Living there with her two sons was Vanessa Barker.

On January 20, at 7.20am she drove them to school and didn't lock the French doors overlooking the sea. Later, she was told people had been seen inside the house when she was absent.

There was no "ransacking" but she later discovered jewellery and watches worth over £50,000 had been stolen. Among the items was a Cartier watch.

After police made enquiries, two men who had been repairing the drive said they saw two people in the house.

Later, two teenagers were arrested after one was wrongly identified as being involved.

Their mothers said they were at home at the time "ready to go to school".

"The police had drawn a blank" said Mr Thomas. But on Porthkerry Green was a CCTV camera belonging to a local farmer, Gwilym Davies.

It was checked and the police spotted a Renault car parked there with the defendants inside, which arrived three minutes after Mrs Barker left.

The defendants later drove off but two days later Mrs Barker found a bunch of keys in the house, one of which was for the Renault.

Miles and her partner Gimblett were arrested and said they had driven from Tredegar to Porthkerry for fresh air at about 7.15am.

One of the them said they fell into a puddle, a man gave them a hand and stole Gimblett's purse containing a car key.

They later broke into the car and found an alternative key and drove off.

The police discovered on Miles' mobile phone on the day of the burglary a call to a businessman in Bath asking if he wanted to buy a Cartier watch.

Mr Thomas said: "Miles was a former cleaner in the house, and knew it inside out.

"She had keys to the house and was a friend of Mrs Barker.

"She knew the jewellery was there, and took advantage of her knowledge.

"The set of keys later found in the house belonged to Miles," said Mr Thomas.

The case continues.

TAX HELP FOR ELDERLY...

PENCOED Library on Tuesday, December 2; at the Age Cymru office, Six Bells, on December 4 and Age Connect office, Holton Road, Barry, on the last Monday of the month.

For further details and to book an appointment, call 0845 6013321.

CATERING BUSINESS OPPORTUNITY

CATERING FRANCHISE AVAILABLE AT CHARACTER VILLAGE INN, LOCATED NEAR BRIDGEND.

Competitive rent & flexible terms
Ideal opportunity for chef and partner

Contact Mike on 07816 903454

E-Mail mike@hdj-westlake.co.uk

LEASEHOLD OPPORTUNITY

St Paul's Church, Penarth

For Community Purposes/Mixed uses only

For further information, contact
Tom Larkin on 02920 368962
tlarkin@savills.com

savills

SHOPKEEPER FINED FOR OUT OF DATE FOOD OFFENCES

A PENCOED shopkeeper has been fined, after admitting offering items of food for sale more than a week after their 'use by' dates had expired.

Following a consumer complaint about out of date food, Bridgend County Borough Council's Trading Standards team visited the Min-y-Mart outlet at Min-y-Nant, Pencoed.

The visit uncovered food that was on sale five days out of date and the owner, Mr Arumugum Suresh, was advised of his responsibilities under food safety legislation.

However, despite this advice being reiterated in writing, a follow-up visit to the premises a matter of weeks later resulted in a chicken burger being found on sale nine days after its 'use-by' date had expired – as well as a pack of sausages which was on sale seven days past its 'use by' date.

The subsequent investigation by the council uncovered that Mr Suresh had no system in place for preventing food being sold after its use by date and he was charged with two offences under the Food Labelling Regulations 1996.

After admitting the offences before Bridgend Magistrates Court on Monday, October 27, the shopkeeper was fined a total of £700, together with a £70 victim surcharge and ordered to pay costs amounting to £800.

Commenting on the outcome of the court case, Bridgend County Borough Council's Leader, Coun Mel Nott said: "Perishable foods are marked with a 'use by' date to protect consumers from the risk of food poisoning. Trading Standards

"Officers will always seek to work with businesses to ensure compliance, but in this case, the advice given was ignored and this resulted in meat products being left on sale more than a week after their 'use-by' dates.

"I hope that the fine and costs imposed will reinforce the importance for retailers to check the stock rotation of their foodstuffs on a daily basis."

Anyone with concerns about retailers selling food past its 'use by' date should contact Trading Standards via the Citizens Advice Consumer Service on 03454 04 05 06 or by emailing tradingstandards@bridgend.gov.uk.

Porthcawl's Rotary posties on standby!

CHRISTMAS is coming – and so is the Rotary Club of Porthcawl's Christmas Post – but if you are writing your Christmas cards early, DON'T POST THEM YET!

From November 25 to December 15, our Rotary 'Posties' will collect, sort and deliver Christmas post with specially designed Rotary Christmas stamps.

You will be able to buy Rotary Christmas stamps from participating local outlets and post your cards in special Rotary Post boxes at the stores to addresses in the CF36 postal area – for only 25p!

The Rotarian Posties are ready, willing and able to get delivering in order to raise money for local and Rotary charities!

Please remember that cards can only be posted at the stores and can only be delivered to CF36 addresses.

The stamps can be bought and cards posted at the following stores: DH Edwards, Well Street; Walters Shoes, John Street; Jane's Forget Me Not, John Street; Stationery Hill, Station Hill; Cal's, Suffolk Place; Lifestyle Express, New Road; Nick's Stores, The Precinct; Parc Stores, Cilparc; Nottage Stores, Nottage; Spar Stores, Newton.

The club is very grateful for the goodwill of the stores, the continuing generosity of the public and also to the sponsorship offered by Walters Shoes and T Elwood Deere and Son.

IVOR WILLIAMS

WATTS & MORGAN

FOR SALE/TO LET

Unit 8, Penllyne Way, Vale Business Park, Llandow CF71 7WN.

Modern detached business unit providing in total approximately 4,565 sq ft GIA. For Sale at an asking price of £205,000 or To Let at an asking rental of £15,000 per annum.

All enquiries please to Watts and Morgan Commercial Department on 01656 644288.

Choir set for festive concert

COWBRIDGE Male Voice Choir will again perform the opening ceremony of Holy Cross Church Christmas tree festival.

A gala concert will take place at Holy Cross on November 28 at 7.30pm. Tickets, £7.50, will be available from the Church Admin Office in Church Street, or Mr Frank Maynard on 01446 772454.

The concert will also feature soprano Ellen Williams, accompanied by Sian Davies. Proceeds will go to Holy Cross Church funds. All the trees have been donated privately, or by local schools, businesses and organisations within the Cowbridge area.

You can follow The GEM on Twitter. Fnd us @gem_news

ANTHONY BROWN LTD.

NAEA Estate Agents

ESTATE AGENTS AND SURVEYORS, LLANTWIT MAJOR CF61 1XY

A personal service - whether you're buying or selling

Tel: 01446 792723
Fax 01446 793267

NEW ON THE MARKET

LLANTWIT MAJOR £124,950

Two bedroom end of link house situated on the Llanmaes Road comprising Hallway, Lounge, Fitted Kitchen/Breakfast Room. Bathroom & WC. Double glazed windows and gas heating. Open plan garden to front and neatly laid garden to the rear with access to allocated parking area. Ref 791D

NEW ON THE MARKET

LLANTWIT MAJOR £125,000

Modern two bedroom link house comprising Hallway, Lounge, Fitted Kitchen/Breakfast Room, Modern Bathroom. Gas central heating. Double glazed windows. Off road parking. Garden to front and rear. Ref 792D

NEW ON THE MARKET

LLANTWIT MAJOR £189,500

Modern well presented three bedroom semi-detached house and garage with full width Conservatory to the rear. Entrance Porch, Hallway, Lounge, Dining area, Modern fitted Kitchen, Modern Bathroom. Gas central heating. UPVC double glazed windows and doors. Paved driveway and gardens. Ref 795D

ST ATHAN VILLAGE - £154,950

Established three bedroom detached house and garage situated in a cul-de-sac Hallway, Lounge, Fitted Kitchen/Breakfast Room, Ground floor Bathroom. Two bedrooms to first floor. Gas central heating. UPVC double glazed windows and doors. Driveway and garden to front and south facing rear garden. Ref 782D

Visit our website for all our listed properties - www.anthonybrownltd.co.uk

Karen
Branch Director
EweMove
Vale of Glamorgan

The Only Estate Agent in Barry that's open
24 Hours a Day, 7 Days a Week
We work harder to sell or let your home. To request a FREE Market or Rent Appraisal, visit:
EweMove.com/Barry or call Karen on 01446 349349

Sell Your House From
£995 +VAT
(No Sale No Fee)

Find Your
Next Tenant For
FREE
(Full Management Only)

Hurry!
For a limited period only

£625 pcm
Morel Street
Barry
- Three Double Bedrooms
- Two Reception Rooms
- Close to all Amenities

£625 pcm
Holton Road
Barry
- Three Bedrooms
- Brand New Refurbishment
- Close to Town Centre

£1395 pcm
Cae Canol
Penarth
- Beautifully Decorated
- Four Double Bedrooms
- Close to Beaches and Amenities

£150,000
Merioneth Place
Barry
- Four Bedrooms
- Excellent Condition
- Quiet Cul de Sac

£100,000
Abingdon Street
Barry
- Two Double Bedrooms
- Close to Amenities
- Ideal for First Time Buyer

£170,000
Thistle Close
Barry
- Three Bedrooms
- Show Home Presentation
- West End Location

£75,000
Weston Court
Barry
- One Bedroom, Top Floor Apartment
- Private Off-Road Parking
- No Onward Chain

£125,000
Lydstep Road
Barry
- No Chain and Reduced Price
- Garage and Off-Road Parking
- Close to All Amenities

£145,000
Woodlands Road
Barry
- Large Terraced House
- Three Bedrooms
- Central Location

EweMove.com
Sales and Lettings
01446 349349

We are proud to be the
Main Sponsors of Barry RFC
rightmove Zoopla.co.uk

Find Out What Your Home is Really Worth
Get a FREE Instant Valuation Report
Using my quick, online tool!
Visit EweMove.com/Barry

Barry 01446 747878 **Penarth** 02920 705528 **Roath** 02920 464744
Whitchurch 02920 692626 **Canton** 02920 222344 **Pontcanna** 02920 225700
Talbot Green 01443 237667 **Lettings Dept** 02920 700573
sequencehome.co.uk

allen & harris

PUBLIC NOTICE

173 Overstone Court, Cardiff, CF10 5NW

We are acting in the sale of the above property and have received an offer of £127,950 on the above property. Ant interested parties must submit any higher offers in writing to the selling agent before exchange of contracts takes place. The Energy Performance Certificate is D. Allen & Harris, 183 Cowbridge Rd East, Cardiff, CF11 9AJ.

WHITCHURCH

Windsor Court £59,950

- Ground floor flat
- Two bedrooms
- Needs attention
- No chain

WHITCHURCH

Overstone Court £127,950

- Purpose built apartment
- Two bedrooms
- Water views
- No chain

WHITCHURCH

Ferry Rd £129,950

- Four flats
- No chain
- In need of attention
- Viewing essential

WHITCHURCH

Nant Y Drope £170,000

- Three bedrooms
- Semi detached
- No chain
- Viewing recommended

WHITCHURCH

Fonthill Place £155,000

- Three bedrooms
- Mid link
- Kitchen/breakfast room
- Viewing essential

WHITCHURCH

Patreane Way £?

- Detached
- Four bedrooms
- Through lounge
- No chain

WHITCHURCH

Bartlett Street Offers in excess of **£225,000**

- Traditional mid terrace
- Four bedrooms
- Three reception rooms
- Two bathrooms

Open House 22 Nov 11.30am-

WHITCHURCH

Springfield Gardens £230,000

- Traditional
- Semi detached
- Three bedrooms
- Garage
- 18ft master bedrooms

WHITCHURCH

Church Lane £305,000

- Traditional
- Semi detached
- Four bedrooms
- Two reception rooms

WHITCHURCH

Persondy Terrace £119,995

- Semi detached cottage
- Three bedrooms
- Generous living space
- Stylish interior

WHITCHURCH

Philog Court £115,000

- Two bedrooms
- Second floor
- Whitchurch
- raditional wood block floor
- No chain

WHITCHURCH

Heol Pentwyn £152,950

- Three bedroom mid terrace
- Whitchurch school catchment
- Requires modernisation
- No chain

WHITCHURCH

Teifi Drive £170,500

- Semi detached
- Four bedrooms
- Family bath
- Two reception rooms
- Off road parking

BARRY

Pontypridd Road £229,950

- Semi detached
- Four bedrooms
- Three reception rooms
- West End location
- Generous garden

BARRY

Canon Street Guide Price **£360,000**

- Edwardian end of terrace
- Six bedrooms
- Detached coach house
- Finished to a high standard
- West End location

BARRY

Lon Fferm Felin Offers in excess of **£260,000**

- Modern detached • Four bedrooms • Two reception rooms • Cul de sac location
- Overlooks upper fields of Porthkerry Park

BARRY

The Dower House £177,500

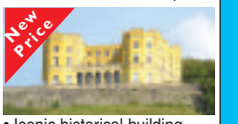

- Iconic historical building
- First floor apartment • 24ft drawing room • Fitted kitchen, bathroom • Garage, roof terrace • No chain

BRISTOL

COMING SOON...

ROMILLY QUARTER in association with Allen and Harris

THE CHAPEL AT ROMILLY QUARTER | **THE SCHOOL HOUSE AT ROMILLY QUARTER**

- 11 luxury historic houses combining the best of new & old
- All with gardens & parking
- Spectacular views & period features

All enquiries to Allen & Harris, 21 High Street, Barry. 01446 747878

ROMILLY QUARTER

APPLICATION DEADLINE: 5:00PM 19 November 2014

Vale of Glamorgan Council | Hafod Housing Association | Newydd Housing Association | United Welsh | Wales and West Housing Association

homes4u HOTLINE 01446 709840

To apply call the hotline, e-mail us at
HOMES4U@valeofglamorgan.gov.uk
or apply in writing to:
Vale of Glamorgan Council
Visible Services and Housing
Civic Offices, Holton Road, Barry CF63 4RU or
Newydd Housing Association
121 Broad Street, Barry CF62 7AL

ARLINGTON ROAD, SULLY

Pref given to applicants with a proven tenancy history and local connecttion

H4U Reference 105941
Suitable for a family meeting the maximum occupancy requirement
- Two-bedroom house
- Gas central heating
- Double-glazing
- Enclosed rear garden/parking

Rent £92.60 per week

CAERLEON ROAD, DINAS POWYS

H4U Reference 106103
Suitable for a family meeting the maximum occupancy requirement
- Two-bedroom house
- Central heating
- Double-glazing

Rent £93.91 per week

CLOS YR HARBWR, BARRY

H4U Reference 740911
Suitable for a family meeting the maximum occupancy requirement & requiring adaptions
- Two-bedroom house
- Stair lift & level access shower
- Gas central heating
- Double-glazing
- Parking

Rent £88.47 per week including service charge

COPPERFIELD COURT, BARRY

H4U Reference 970229
Suitable for a single person over 55 - no pets
- One-bedroom flat
- First floor (no lift)
- Gas central heating
- Double-glazing
- Gardens/parking

Rent £81.98 per week including service charges

CRAWSHAY HOUSE, BARRY

H4U Reference 105977
Suitable for a family meeting the maximum occupancy requirement - no pets
- Two-bedroom flat
- Second floor (no lift)
- Gas central heating
- Double-glazing
- Communal entrance/parking

Rent £84.19 per week including service charges

DOCK VIEW ROAD, BARRY

H4U Reference 1099805
Suitable for a family meeting the maximum occupancy requirement
- Three-bedroom house
- Central heating
- Double-glazing
- Gardens

Rent £132.69 per week

DUNLIN COURT, BARRY

H4U Reference 105965
Suitable for a family meeting the maximum occupancy requirement
- Three-bedroom maisonette
- Gas central heating
- Double-glazing

Rent £90.71 per week including service charges

FFORDD ELIN, BARRY

H4U Reference 961943
Suitable for a family meeting the maximum occupancy requirement
- Three-bedroom house
- Gas central heating
- Double-glazing
- Enclosed rear garden

Rent £93.44 per week including service charges

GATEHOLM CLOSE, BARRY

H4U Reference 103618
Suitable for a family meeting the maximum occupancy requirement
- Two-bedroom house
- Central heating
- Double-glazing
- Gardens

Rent £89.70 per week

GLENBROOK CLOSE, BARRY

H4U Reference 1110538
Suitable for a single person or couple
- One-bedroom flat
- Ground floor (not adapted)
- Central heating
- Double-glazing

Rent £75.48 per week

HANOVER COURT, BARRY

H4U Reference 1036722
Suitable for a family meeting the maximum occupancy requirement
- Two-bedroom flat
- First floor
- Central heating
- Double-glazing

Rent £83.42 per week

HEOL Y LLONGAU, BARRY

H4U Reference 1060486
Suitable for a family meeting the maximum occupancy requirement
- Three-bedroom house
- Gas central heating
- Double-glazing
- Enclosed rear garden/integral garage

Rent £96.14 per week including service charge

LOVELUCK COURT, LLANTWIT MAJOR

H4U Reference 235590
Suitable for a family meeting the maximum occupancy requirement
- Three-bedroom maisonette
- First floor
- Central heating
- Double-glazing

Rent £98.49 per week including water charges

LYDSTEP ROAD, BARRY

H4U Reference 1059605
Suitable for a family meeting the maximum occupancy requirement
- Three-bedroom house
- Gas central heating
- Double-glazing
- Enclosed rear garden

Rent £87.46 per week

PLAS ESSYLLT, DINAS POWYS

H4U Reference 231790
Suitable for a family meeting the maximum occupancy requirement
- Two-bedroom flat
- First floor
- Central heating
- Double-glazing

Rent £89.61 per week including water charges

Are you a council tenant who has been affected by the bedroom tax?

Would you like to discuss the options available?

If so, call our Money Advice Line on 01446 709312 for constructive, impartial advice.

This number is not a bidding line for properties in this advert.

You must be a HOMES4U member to apply for any of these homes.
When bidding for more than one property you will be asked to state your order of preference.
All descriptions and other details are given in good faith and are believed to be correct but any potential tenant should satisfy themselves as to their correctness.
Newydd is a charitable housing association.

Visit the HOMES4U web page to view homes available immediately
www.valeofglamorgan.gov.uk

Sea View Place, Llantwit Major
3 Bedrooms
Extended
Show Home Standard
£249,950 D67

Georgian Close, Llantwit Major
3 Bedrooms
Kitchen/Diner
Garage
£165,000 D63

Fitzhamon Avenue, Llantwit Major
3 Bedrooms, GCH Combi
67' Southerly Rear
£149,950 C71

Chris Davies

Rhoose 01446 711900
Llantwit Major 01446 792020
Barry 01446 700007
sales@chris-davies.co.uk

Fairfield Crescent, Llantwit Major
4 Bedrooms, Extended Bungalow
Superb Presentation
£244,950 D62

Sycamore, Wesley Street, Llantwit Major
Rarely Available
3 Bedrooms, Garage
£217,950 E41

Georgian Close, Llantwit Major
3 Bedrooms
Conservatory
Garage
£144,950 D67

Whitewell Drive, Llantwit Major
4 Bedrooms
24' Kitchen/Diner
Conservatory
£279,950 B88

Tennyson Way, Llantwit Major
5 Bedrooms
2 Receptions
Extended
£395,000 D55

St Michaels Close, St Athan
3 Bedrooms
GCH Combi
Southerly Rear
£154,950 D63

Harding Close, Llantwit Major
4 Bedrooms
2 Receptions
Private Rear
£209,950 C69

Percy Smith Road, Boverton
3/4 Bedrooms
Garage
Extended
£159,950 C71

Monmouth Way, Boverton
4 Bedrooms
2 Receptions
Garage
£209,950

Highmeadow, Llantwit Major
3 Bed Dormer
GCH Combi
Refurbished 2012
£239,950 C72

Bullfinch Road, St Athan
2 Bedrooms
Kitchen/Diner
Large Plot
£99,950 D64

Rectory Road, St Athan
4 Bedrooms
2 Receptions
74' Garden
£299,950 D58

Whitewell Drive, Llantwit Major
5 Bedrooms
Extended
26' Kitchen/Diner
£285,000 E44

Beggars Pound, St Athan
4 Bedrooms
198' Terraced Garden
Period Home
£315,000 F36

Brecon Street, Boverton
3 Bedrooms
Garage
Ideal FTB
£134,950 D64

Bedford Rise, Boverton
3 Bedrooms
88' Southerly Rear
Refurbished in 2010
£119,950 E50

SAN PEDRO DEL PINATAR, MURCIA

Immaculately presented 2 bed, 2 bath top floor with fantastic sea views. Murcia Airport 10 mins. Unbelievable price for someone in a position to proceed at just £50,950.
Paul on freephone 0800 135 7503 or email spain@chris-davies.co.uk

Eagle Road, St Athan
3 Bedrooms
Lovely Garden
Parking Space
£125,000 C70

Monmouth Way, Boverton
3 Bedrooms
Detached Garage
Rarely Available
£189,950 F36

Caer Worgan, Llantwit Major
3 Bedrooms
Conservatory
Quiet Cul De Sac
£182,000 D67

Lets!

Rhodfa'r Gwagenni, Barry
Ground Floor,
One Bed, Fully Furnished.
C80 - £475 PCM

Scott Close, St Athan
Beautifully Presented
Kitchen, Two Double bedrooms, Modern Kitchen
E49 - £495 PCM

Park Road, Barry
Two Double Bedrooms,
First Floor Flat,
Panoramic Views.
E41 - £525 PCM

Meadowcroft, Rhoose
Unfurnished, Two bed,
Driveway.
D67 - £595 PCM

Pyke Street, Barry,
Well Presented, Three Bedrooms, Shower.
D65 - £675 PCM

Flint Avenue,
Llantwit Major
3 Bedrooms, GCH Combi,
Well Presented
D64 - £695 PCM

Heol Y Dryw, Rhoose Point
3 Bedrooms, En Suite,
Parking.
C73 - £725 PCM

Church Meadow,
Boverton
Four Bedrooms,
Conservatory, Large Kitchen/Diner.
D57 - £825 PCM

Call Claire today to book a free rental valuation
01446 791966
Call Dawn today to book a viewing
01446 791967
lettings@chris-davies.co.uk

chris-davies.co.uk

DON'T DO IT YOURSELF

Call a professional From our A-Z list

Aerials & Satellite

ONE VISION
DIGITAL AERIAL & SATELLITE SERVICES INSTALLATIONS
SONOS WiFi Wireless Sound Systems Supplied and Installed
Free Sky TV Dish & Sky Box Installation
Ring for Latest Subscription Package Deals
£60 CASH BACK for any New Sky Customer Taking a Subscription Package
SKY Repairs, adjustments and installations.
✓ Domestic & Commercial
✓ Discounts For Gaps
✓ 24 Hour 7 Days Service
✓ 12 Month Guarantee
✓ PDI Approved Installers
FREE ESTIMATES SAME DAY SERVICE
Digital TV Aerials Supplied & Installed at competitive prices
CAT V extensions for Broadband and Smart TV
Get HD Picture Quality into every room via CAT V
Is Your Aerial Installer....?
Confederation of Aerial Installers Certified? Police Checked? Using Industry Benchmark Aerials, Cables and Accessories?
ONE VISION ARE!
Wall Mounted TV Installation Specialists
visit our website for examples
Call Paul Williams
Cowbridge 01446 439 306 Bridgend 01656 349 281
www.onevisionltd.co.uk

VALE DIGITAL
DIGITAL AERIAL & SATELLITE SERVICES
SPECIAL OFFER!!!!
DIGITAL AERIAL COMPLETE INSTALLATION FROM £60
EXTRA ROOMS £20 EACH
TV WALL MOUNTING & TV SET UP & TUNE IN SERVICE
ALL TYPES OF AERIAL & SATELLITES REPAIRED OR REPLACED
Tel. TIM on 07974 065096 / 01446 793189 ANYTIME
COMPETITIVE PRICES - FREE ESTIMATES - OAP DISCOUNTS - 7 DAY SERVICE
COVERING ALL AREAS

1st Digital Aerials
Local Digital Aerial Specialist
Digital Aerials Installed & Repaired.
Set Up and Tune In Service.
Problems with:
• Missing Channels • Freezing • Breaking Up
Call Adrian on 07999 331 160
or Barry 01446 743267
www.1st-digital.co.uk
SPECIAL OFFER - £60 Complete Installation plus £20 per extra room

THE AERIAL MAN (Barry)
TV Aerial and Satellite Specialists
Poor Reception Problems
OAP Discount
Additional TV Points
Digital Aerial Installation
Freesat Installations
Free Home Visits
www.dangroseaerials.co.uk
Call today for your FREE quotation
LOCAL FRIENDLY PERSONAL SERVICE • ALL AREAS COVERED
01446 439 125 or 07818 413 451

Building Services

D.P. BUILDING SERVICES
• Kitchens • Bathrooms
• Extensions • Plastering
• Carpentry • Joinery
• Roofing • Brickwork
• Conservatories
NO JOB TOO SMALL
Tel: 01446 711968
07831 655429

MASONWISE BUILDERS
☎ 01446 742928
Established since 1979
• Extensions
• Disabled Grant Work
• Roofing & Repairs
• Conservatories
• Patio & Drives
No Job Too Small
Free Estimates
44 Newlands Street, Barry

Building Services

BARRY & VALE DAMP & TIMBER TREATMENT
SOLVING ALL YOUR DAMP PROBLEMS
01446 420784
07970 642537
www.barryandvaledampproofing.co.uk

STANTON CONSTRUCTION
All building work covered
• Roofing & Repairs
• Rendering
• Driveways
• Guttering
• Chimneys
• Extensions
• Disabled Bathrooms
• UPVC Windows & Doors
• Stairlifts
• All Electric Work
01446 489368

RJT
Plastering & Building
Flat/Fibre Glass Roofs
Damp Proofing
Refurbishments
Best Prices
Free Estimates
07920 195775

MIKE ANDERSON
(Builders extraordinaire)
Experts in Listed Buildings
• Renovations
• Slate & Roof Tiling
• Timber Framed Houses
• Barn or Loft Conversions
• Conservatories
• UPVC Windows & Doors
• Wetrooms and all invalidity Bathrooms & Showers
01656 771870 / 07976 720368

Computer Services

HD Computer Solutions
• All problems fixed
• Fast, reliable, on-site service
• Friendly advice freely given
• No fix, no fee
• Free callout
Tel 01446 333330

AB COMPUTER SERVICES
TUITION - BROADBAND
WIRELESS NETWORKS
REPAIRS & INSTALLATION
For home or office
Tel: 07811 422 946
27 High St, Cowbridge
www.cowbridge-it.co.uk

Blinds & Curtains

Keep Cool in your Conservatory
Using Perfect Fit Blinds by Solar
When you buy blinds for your conservatory windows, get the top openers free!
No drilling! • No screwing! • No mess! • Child safe!
*cannot be used in conjunction with any other offer
solar
Barry 01446 438103
Bridgend 01656 349473
Many other products & great offers can be found on our website visit www.solarsunshades.co.uk to find out more
AWNINGS • CANOPIES • SHUTTERS • MOTORISATION

BLIND SALE!
STARLINE
Awnings & Blinds
Unit 3 & 4, Western Industrial Estate, Caerphilly CF83 1BQ • www.starline-blinds.co.uk
TEL (029) 2086 0631
GENUINE 15% OFF SALE

3 GOOD REASONS
1 FREE Fitting
2 FREE Quotation
3 5 Year Guarantee
BLINDS & CURTAINS
3 Vertical Blinds from £99
Freephone: 0500 295192
Made in Wales.....Proud to be Welsh
Mirage Blinds
One offer per Household - Selected Ranges
Maximum 60"x60"

Chimney Sweeps

C.R.JOSE
CHIMNEY SWEEP
HETAS REGISTERED
WOOD & MULTIFUELED STOVES SERVICED, INSTALLED & REPAIRED
Bird guards fitted.
~ Established 1965 ~
01446 792735

Clear Soot Chimney Sweep
HETAS registered installer
07890 857238
Efficient, reliable, no mess.
Insurance certificates issued.
googleme@guildofmastersweeps

Carpentry Services

Menzies Carpentry Services
KITCHENS, BEDROOMS & BATHROOMS SUPPLIED & FITTED
All aspects of Carpentry work undertaken
01446 760104 or 07917 102766 - Mark

S.C.D Carpentry
We will beat any 'like for like' kitchen quote.
Free Design Service
• Doors
• Laminate Floors
All aspects of Carpentry
07737 291444 or 01446 748164

The GEM 01446 774484

Carpet Services

VALE CARPETS
The Carpet Shop that comes to you
100's of Carpet & Vinyl samples
Established since 1980
Also Carpet, Upholstery Cleaning
Tel: Paul Wright
01446 751152
07811 092477

STEVE SEGUST FLOORING
Carpet Fitting, Refitting & Repair Service Available
~ Est 1987 ~
Choose from the comfort of your own home.
Free quotations, fitting, underlay and gripper.
All types of flooring available with a huge range of samples to choose from.
Best prices around.
Call any time...
01656 768120
or 07774 807111

Cleaning Services

VALE Carpet Cleaning
Professional Carpet Cleaners
Best Prices, Fully Insured
Call: 07779 086699
valecarpetcleaning.co.uk

PRC Plant Cleaning
Industrial & Domestic Jet /Pressure Washing
* Paths * Drives
* Complete Houses
* Lorries/All Vehicles (high reach jet washer)
01443 266425
07880 788064

CCMS (Wales) Ltd
GUTTER CLEANING & FASCIA WASH
01446 741460
07830 480569

DON'T DO IT YOURSELF

Call a professional From our A-Z list

Decorating Services

NH Painter & Decorator
a name you can trust
INTERIOR AND EXTERIOR
Weekend Calls Welcome
Time served, qualified, professional, fast, clean worker, all insurance work undertaken
T 01446 772702
M 07505 979078
www.nhdecorating.co.uk
nhurley@googlemail.com
Dulux SelectDecorators

Bryan Hicks
Painting & Decorating Specialist
Est 1981
Interior - Exterior
01446 776203
07544 169855

JONES & JONES DECORATORS
Interior - Exterior
Est 30 Years
01656 664337
or
07974 269384

www.daisydecoratingand design.com
❀ Female run business
❀ Interior painting & wall papering service
07754 809090

Double Glazing

WELSH WINDOW SYSTEMS
Est. 1987
Repairs to all UPVC & aluminium windows & doors
01446 749821
07877 836798

Double Glazing Services

WINDOW AND DOOR REPAIR SERVICE
OVER 30 YEARS EXPERIENCE IN ALL ASPECTS OF uPVC AND ALUMINIUM WINDOW AND DOOR REPAIR
Do you have any of the following problems...?
Misted-up Double Glazing • Broken Hinges
Seized Patio Door Rollers • Faulty door Locks
Seized Handles • Draughts • Leaks, etc
If so phone for a free estimate and advice
FREEPHONE COWBRIDGE 0800 169 5171
We offer a competitive and friendly service to the Vale and surrounding area
TRY US FOR NEW UPVC WINDOWS AND DOORS
8am - 8pm (7 days)
www.windowtec.repair
Window Tec UK
• Window and Door Repair •

Peter Fennell
upvc specialist
UPVC Windows • Doors • Conservatories • Fascias • Soffits • Guttering • Vertical Sliders • Composite Doors • Over 30 years experience
certas
Mob: 07831 409 567
Tel: 029 20 598650
www.fennellupvc.co.uk

STEVE MOLONEY
Double glazing repairs. Hinges, handles, misted up sealed units, complete repair service available.
Established 1979.
01656 783594
or
07877 558525

FASCIA & GUTTERING DIRECT
Specialist Installers of uPVC:
Soffits, Fascias, Guttering, Downpipes & Cladding
FREE No Obligation QUOTE
01656 745447 / 07817 494814

The GEM
01446 774484

Electrical Services

Cowbridge & Vale Electrical
R.J.B.
All electrical installation works carried out.
Emergency call-out, re-wires, sockets, lights, Security.
01446 771655
07885 347642
National Inspection Council for Electrical Installation Contracting
NICEIC Approved Contractor

LK Electrical
All types of Electrical work undertaken.
Testing, Inspection & Certification
ELECSA
07891 965150
01446 700182

Disposal Services

STEVE FLOYD Ltd
Septic Tank
Cesspit Emptying
Treatment Plants
Groundworker
and tarmac
07970 809096
01656 722665
floyds@homecall.co.uk

Garage Door Services

GARAGE DOOR SERVICES
In the Vale serving the Vale
All types of doors supplied, fitted & repaired
Over 15 years experience.
Same day repairs.
07783 703366
01446 743181
www.gdsdoors.co.uk

Electrical Services

ELECTRICAL REPAIRS
Washing Machines, Cookers, Fridge/Freezers, Tumble Dryers, Ovens, Hobs, Hoods. Built-in or Freestanding Appliances.
APPLIANCE CENTRE
01446 700206/730884

A&C Electrical Solutions
Domestic Appliance repairs.
Appliances not removed.
Appointment times given
Over 30 years experience
Covering Penarth to Porthcawl
Card payments accepted.
07732 264 803 24 Hr

REPAIRS
Washing Machines
Electric Cookers,
Tumble Driers, etc
Repaired in your own home
0800 2984518
Barry 744117

Dave Reffell
Electrical Services
Domestic Installer Scheme
Approved contractor
Free Quotations
01446 751743
07743 500149
d.reffell@hotmail.co.uk

Gardening Services

Arborwood Tree Care
• Tree Pruning • Crown Lifting • Tree Felling • Dangerous Tree Work • Pollarding • Deadwooding • Hedge Cutting • Tree Dismantling • Root Pruning • Ground Clearance
Call us for a friendly, free quote, fully insured
Tel: 07910 417471 or 01446 792262
Seasoned Hard Wood Logs For Sale

GARDENING OFFER
1st 2hrs £15
Lawns, Pruning, Weeding, Jet Washing, Landscape, Gutters
Tel: 07866 544951

Llewellyn Garden Services
Mowing, Hedge Cutting, Fencing, Garden Clearance, Patio Washing
Great House Farm
Penllyn, Cowbridge
Rob: 01446 775104 evenings
Dave: 07890 712578

NDP GARDEN and PROPERTY MAINTENANCE
Grass Cutting, Weeding Shrubs & Hedges Trimmed, Tree Felling, Fencing, Turfing. Gutters & Fascias Cleaned Drives, Patios, Roofs, etc. Power Washed.
• *Free Estimates*
• *Reliable Family Team*
01446 773935
or 07773 992704

FORDY'S FIREWOOD & TREE SERVICES
All aspects of Tree Surgery undertaken.
LOGS FOR SALE
07812 093 098

J.N. and Son Gardening Services
• Decking • Hedge Cutting
• Fencing • Lawns Laid & Cut
• Tree Felling • Jet Washing
• Loose Decorative Gravel
'Logs for Sale'
01446 402765 or 07540117474
www.ratedpeople.com/profile/Jn-and-son-gardening

LUMBERJACKS
TREE & GARDEN SERVICES
CITY & GUILDS QUALIFIED
ALL TREE WORK UNDERTAKEN
Tree preservation orders checked for free
WE WILL BEAT ANY GENUINE QUOTE
ALL GARDEN WORK UNDERTAKEN
All jobs considered
LOGS FOR SALE
Free local delivery
1 large bag £10
5 large bags £40
Free Estimate, Fully Insured, 8am to 8pm, 7 Days a Week
01446 728197 or 07785 943145

BRIDGE VALE TREE SERVICES
Specialists in Large/Dangerous Trees
FELLING, PRUNING, CROWN REDUCTION, THINNING OUT AND TOTAL DISMANTLING
HIGHLY QUALIFIED/INSURED
COMMERCIAL or DOMESTIC
SITE CLEARANCE
- FREE QUOTES -
Tel: 01446 713857
or 07921 902729

RIVERLEA Horticulture
WE SELL THE BEST AND SERVICE THE REST
LAWN MOWERS - RIDE-ONS - CHAINSAWS - STRIMMERS
HEDGECUTTERS AND GARDEN ACCESSORIES
Husqvarna STIHL VIKING
and now Westwood
Most makes serviced and repaired
Collection service available
Vale Business Park, Llandow, Cowbridge CF71 7PF
Tel: 01446 775602

Gas Services

35 years established company
C.S.Boxall Ltd.
INSTALLATION, SERVICE & BREAKDOWNS
for all Gas, Oil, Solid Fuel, LPG
Static Homes, Caravans, Etc
Gas, Landlord Safety Checks
7 year warranty on Worcester Boilers
plus Electrical Services
by fully qualified indentured Service Engineers
198501
Call 01446 772444

GAS Services
Combination Boiler & LPG Specialist
Competitive & Reliable
01446 796263
07814 394378

Gas Bottles

R&T
WE SELL BOTTLED GAS
Free Local Delivery and Collection
WE NOW DELIVER TO BARRY
Tel. 01446 771999
Unit 20, Vale Business Park, Llandow
www.randt.co.uk

Handyman Services

D.A. Ross
General building maintenance, plastering, carpentry, decorating & general DIY.
No job too small.
07832 208769
01446 408600

Handyman Services

Need something fixed in the house or garden?
Call the man who can!
No job too small. Trustworthy handyman. CRB/DBS checked.
Tel: 01446 792543 / 07903 755055
& talk to Phil or email
themanwhocan2014@outlook.com

Plastering Services

WP Plastering Services
All aspects of plastering, also building and maintenance work undertaken.
Call now for free quote.
Tel. 07915 390029

Cowbridge & Vale PLASTERERS
All Interior and Exterior work
Free Quotes
Tel. 01446 774899
0781 685 7935

Read The GEM online
barry-today.co.uk
cowbridge-today.co.uk
llantwit-major-today.co.uk
porthcawl-today.co.uk
bridgend-today.co.uk

Plumbing Services

DC Plumbing
- NO call out charge
- Flexible hours
- No job too small

Call Dave on -
Tel: 01446 413971
Mobile: 0779 263 9939

M MARTYN
PLUMBING SERVICES
For all your plumbing needs. No job too small
01446 678671
07526 125982

JW Bathrooms
• Plumbing • Tiling
• Plastering • Wet Rooms
Free estimates
No job too small
01446 400225
07866 470754

EASY Services
All aspects of Plumbing
NO JOB TOO SMALL
Competitive & Reliable
01446 796263
07814 394378

JOHN SARTAIN
Plumbing & Tiling
01446 794266

J P EDWARDS
PLUMBING & HEATING
Bathroom Suites • Combi Boilers
Tiling • Servicing • Breakdowns
Taps & Washers • Radiators
No. 526644
01446 790127 07719 605526
FREE QUOTES NO CALL OUT CHARGE

C&G Energy Ltd
Domestic Gas Engineer - Energy Assessor
- Heating & Plumbing
- Gas Safety Certificates
- Gas Appliance Servicing
- Servicing Contracts
- Boiler Breakdowns
- Energy Performance Certificates
- Installations
- Bathroom, Kitchen & Tiling

Free no-obligation quotation - No call out fees
07850 481431 or candgenergyltd@gmail.com

GM Plumbing & Heating
01446 623 353 or 07815 097 994 24hrs
Combination Boiler Specialist
Annual Boiler Service only £40
For all your plumbing and heating requirements
All Work Guaranteed. Fully Insured.
Fast, Friendly Service.
301616

Removal Services

U Direct I Collect Services
Light removals - courier work
Any Place - Any Time
Prices start from £10
07944 743932

MAN WITH A VAN
Low hourly rate, no job too small, fully insured.
01656 861120
07789 075104

NICE MAN, CHEAP VAN
(Luton Van with Tail Lift) - Best Prices
• Removals • Deliveries • Collections
• Office • Shop • Garage • Relocation
General Clearance:
• Houses • Garages • Sheds • Gardens
• Fully Licensed Waste Carrier
Tel: 01446 794866 or 07788 722703
"BACK BY POPULAR DEMAND"

Wood for Sale

Quality kiln dried and seasoned firewood
Just Wood
FOR SALE
Contact
Jeff on 01874 730329
or 07779 730847
www.justwoodfuel.co.uk

School of Motoring

Cats Eyes
Driving School Ltd
• 10 lessons from £165
• Learn to Drive from 14 years old from £23
• B + E Towing Tests
0800 0280 406
www.catseyesdrivingschool.co.uk

Roofing Services

Fairfax & Glover Roofing
• Slating • Tiling • Lead Roofs
• Lead Fabrications/Welding
EST. OVER 25 YEARS
Tel. 01446 773945
01446 781266
Mobile 07986 964904

ROOFTEC
ROOFING SERVICE
New slate/ tile/flat roofs.
Also fibreglass flat roofs.
All aspects of uPVC guttering, fascias, downpipes, etc.
Chimney/ valley repairs.
House maintainance work carried out.
No job too small.
Guaranteed competitive rates.
Tel. (01656) 722593
Mobile: 07969 248688.
Free estimates
24 hour emergency call out.

Roofing specialists
01656 720551
07973 488806
S. MIDDLETON & SON
We cover all aspects of roofing including Firestone EPDM Flat Roofing Rubber Systems
www.middletonroofing.co.uk

HAMPTONS
Home Improvements
Building and Roofing Services
FREEPHONE 0800 002 9959
Roofing and Home Improvement Specialists
Roof Repairs & Replacement (including flat roofs)
All other home improvement and building work carried out.
www.hamptonshomeimprovements.com

Tiling/Wetrooms

Tiling by Tanya
✶ All aspects of wall & floor tiling
✶ Ceramic, porcelain, natural stone
✶ Friendly, professional service
✶ No obligation free quotes
07814 124 851 or 01446 736760

Bonny Tiler
Wall & Floor Tiling Specialists
Full Bathroom and Wetroom installation
Professional, Friendly & Reliable Service
01446 796582 / 07854 168459
www.bonnytiler.co.uk

Wood for Sale

FIREWOOD
Seasoned & Kiln Dried
Buy 10 handy bags at £5.50 each get 1 free!
Call 01446 771567 for bulk winter deals
www.topstak.co.uk
Topstak

Upholstery Services

Susan Viant Re-upholstery
All aspects of re-upholstery underaken.
Call
01656 724005 (day)
01656 720722 (evenings)

The GEM
01446 774484
gemsales@tindlenews.co.uk

Telephone/ Broadband

ARDENT TELEPHONE WIRING
Local Telephone and Broadband Engineer.
Extensions and Faults.
Internet connection issues.
Tel 07787 380972
ardent.wiring@hotmail.co.uk

Tuition

MATH TUTOR
PGCE Teacher, Maths Bsc. CRB cert. References.
GCSE, A levels & QTS Exams. 11 years tutoring experience.
Please contact John:
01446 773589
07989 623054
www.maths-tutor-cowbridge.co.uk

Wanted

SBS SALVAGE LTD

Barry's newest car dismantling facility registered with the environment agency, DVLA & Vale of Glamorgan Council
No job too big or too small
Immediate payment of up to £10,000
MOT failures / Untaxed or scrapped vehicle.
Best prices paid for copper / Lead, Aluminium / Stainless steel, Computer boards / Electric cable and catalytic converters
Free of Charge:
• Light demolition
• Factory/Farm Clearances
• All grades of metal taken
• Ferrous or non-ferrous
• Household appliances
• Car batteries
CALL US TODAY www.sbssalvageltd.co.uk Monday to Sunday
01446 421034 • 07772 054534 • 07410 549526

SUTTONS Auto Salvage
TOP PRICES paid on collection, for scrap, MOT failures, and tax expired vehicles.
Also body shells and scrap metals collected.
No wheels, no problem.
02920 597887
07971 648596

WANTED
for cash in all areas
Cars, Vans, Lorrys & Quads. In any condition running or not. With or without MOT, insurance loss or third party.
£200 - £3000
Please ring anytime 7 days 9am - 10.30pm
Office: 01446 732222
Mobile: 07816 205895

The GEM reaches 42,000 homes. Give us a call to promote your business.
01446 774484

Self Storage

ATLANTIC SELF STORAGE
SELF STORAGE CONTAINERS SITED IN BARRY
info@scnpropertiesltd.co.uk
• Brand new watertight containers
• Ideal for builders, plumbers, electricians, any trade or if you just need extra room
• All covered by 24 hr CCTV in
01446 677648 / 07813 134123

Motors For Sale

2001 Lexus IS200
Silver, FSH, MOT, 1 owner from new, excellent condition, low mileage.
£2,225 ono
01446 794056
46

53 Plate VAUXHALL ASTRA
32,700 miles, 12 month MOT, excellent condition.
£1,700
01446 722058
46

Dec 03 Volvo V70
Grey, black leather interior, 100k miles, new MOT, VGC.
£2,500
01446 774961
46

barry-today.co.uk
cowbridge-today.co.uk
llantwit-major-today.co.uk
porthcawl-today.co.uk
bridgend-today.co.uk

Lost & Found

FOUND LADIES' WATCH
In Farmers Arms car park, Aberthin.
Please contact The GEM office on 01446 774484

Public Notices

HYSBYSIAD O WNEUD GORCHYMYN ER MWYN NEWID MAP DIFFINIOL ADRAN 53 DEDDF BYWYD GWYLLT A CHEFN GWLAD 1981
CYNGOR BRO MORGANNWG
Y DATGANIAD A'R MAP DIFFINIOL AR GYFER HEN SIR DDE MORGANNWG AR DDYDDIAD PERTHNASOL 14 MEDI 1954.
GORCHYMYN NEWID MAP DIFFINIOL CYNGOR BRO MORGANNWG 2014 (Cyfeirif:DMO/53/416)

O'i gadarnhau, bydd y gorchymyn uchod, a wnaed ar 30 Medi 2014, yn newid y datganiad a'r map diffiniol ar gyfer yr ardal, drwy drefnu iddynt gynnwys y llwybr troed sy'n arwain o Lwybr Troed Cyhoeddus 72e, y tu cefn i 39 Porth-y-Castell yn Y Barri, i Romilly Park Road.

Cewch weld copïau o'r gorchymyn a map y gorchymyn yn rhad ac am ddim yn ystod yr wythnos yn y cyfeiriad isod, rhwng 9:00am a 4:00pm. Bydd copïau o'r map a'r Gorchymyn ar werth yn y fan honno am £4.50 yr un.

Cewch wneud sylwadau ar y Gorchymyn neu'i wrthwynebu drwy anfon llythyr at Gyfarwyddwr Gwasanaethau Datblygu Cyngor Bro Morgannwg, Swyddfa'r Dociau, Heol yr Isffordd, Y Barri, CF63 4RT erbyn 29 Rhagfyr 2014, a dylech nodi eich rhesymau dros ymateb.

Os na ddaw sylwadau neu wrthwynebiadau i law ynghylch y gorchymyn, neu unrhyw ran ohono, neu os caiff y rhai a dderbyniwyd eisoes eu tynnu'n ôl, bydd hawl i Gyngor Bro Morgannwg gadarnhau'r gorchymyn, ac ni fydd yn rhaid ei anfon at Weinidogion Cymru. Os caiff y Gorchymyn ei anfon at Weinidogion Cymru, bydd unrhyw sylwadau neu wrthwynebiadau a dderbyniwyd o fewn yr amser penodedig nas tynnwyd yn ôl, yn cael eu hanfon ar yr un pryd.

Dyddiedig 13 Tachwedd 2014

VALE of GLAMORGAN
BRO MORGANNWG

NOTICE OF MAKING DEFINITIVE MAP MODIFICATION ORDER SECTION 53 OF THE WILDLIFE AND COUNTRYSIDE ACT 1981
THE VALE OF GLAMORGAN COUNCIL
THE DEFINITIVE MAP AND STATEMENT FOR THE FORMER COUNTY OF SOUTH GLAMORGAN RELEVANT DATE 14th SEPTEMBER 1954.
THE VALE OF GLAMORGAN COUNCIL DEFINITIVE MAP MODIFICATION ORDER 2014 (No.DMO/53/416)

The above order made on 30th September 2014, if confirmed as made, will modify the definitive map and statement for the area by adding to them the footpath from Public Footpath 72e at the rear of 39 Porth-y-Castell, Barry to Romilly Park Road.

A copy of the order and the order map may be seen free of charge at the address below between 9:00am and 4:00pm on weekdays. Copies of the order and map may be bought there at a price of £4.50.

Any representation or objection relating to the order must be sent in writing to the Director of Development Services, Vale of Glamorgan Council, Docks Office, Subway Road, Barry, CF63 4RT not later than 29th December 2014 and applicants are requested to state the grounds on which it is made.

If no representations or objections are duly made to the order, or to any part of it, or if any so made are withdrawn, the Vale of Glamorgan Council, instead of submitting the order to the Welsh Ministers, may itself confirm the order. If the order is submitted to the Welsh Ministers, any representations or objections, which have been duly made and not withdrawn, will be sent with the order.

Dated 13th November 2014

Family Notices

HANKS
Derick

Suddenly on November 7, at home, Derick, formerly of Ty Canol Farm, Llantrithyd; beloved husband of the late Anne, dearly loved father of Mary, John and William, dear father-in-law of Lindsay, Jane and Sally, much loved by all his grandchildren and great-grandchildren.

Resting at the Private Funeral Home of W James & Sons, Fonmon. Funeral Thursday, November 20, service 1.30pm at Llantrithyd Church followed by service and cremation at Coychurch Crematorium, Bridgend at 2.45pm. Family flowers only may be sent to the Funeral Home, donations in lieu, if desired, to Air Ambulance Wales c/o J James, 11 Fonmon Road, Rhoose, Vale of Glamorgan CF62 3DZ.

EVANS
Paul John

On November 6, at his home in St Athan, Paul, beloved husband of Barbara, dearly loved father of Michael, Leigh and Christopher, loving son of John and Verna Evans of Rhoose, dear brother of Debra and Chris, brother-in-law of Tony and Sian.

Resting at the Private Funeral Home of W James & Sons, Fonmon. Funeral, Monday November 17, service and cremation 12 noon at Cardiff & Glamorgan Crematorium, Barry. No flowers by request, donations in lieu, if desired, to Marie Curie Cancer Care c/o Mrs C James, 11 Fonmon Road, Rhoose, Vale of Glamorgan CF62 3DZ.

RICHARDS
Martin

Mavis, Michelle and family would like to thank everyone who attended Martin's funeral and also "his girls", especially Suzanne and Sian, for their kindness shown towards him at the end. Also thanks to District Nurses and Doctors of Eryl Surgery. Thank you all very much.

WAY
Vickey (née Cunningham)

Sadly on November 1 at Llandough Hospital, Vera Victoria Ann (Vickey), aged 69 years, passed away after battling with a debilitating illness for several years.

Dearly loved sister of Angela, Jonathan, Kim, Mandy and the late Tony and David; daughter of Mary Elizabeth Collins, originally of Tirphil, New Tredegar. Vickey will be sadly missed by all her nephews, nieces, family and friends.

Resting at A G Adams & Son funeral home, Gladstone Road, Barry, where flowers may be sent until the funeral service, on Friday November 21, in the chapel at 12.45pm. Afterwards interment at Cardiff & Vale Natural Burial Meadow, top of The Tumble, Culverhouse Cross, Cardiff at 2pm.

IN LOVING MEMORY OF
Marion Thomas and **Edward Mallett**
"Always in our hearts, forever remembered."
Pat, Caroline & Su.

Situations Vacant

DISTRIBUTORS

Deya requires **Temporary Distributors** to deliver the new Yellow Pages in the local area. **A car is required.**

For more information and to apply online, please go to:

www.deya.co.uk/jobs

Alternatively call us (24 hours) on:

0118 989 9909 / 0800 298 7101

DEYA

Funeral Directors

VALE FUNERAL SERVICE

Serving Barry and surrounding areas

- *A professional and personal service*
- *Service Chapel with seating for up to 400 people*
- *Serving all faiths and cultures*

Lyndsay & Nicola Ellis
181 Court Road, Barry CF63 1EX.
Telephone: 01446 407962

www.valefuneralservice.co.uk

W. A. Brown & Son
Funeral Directors
• Pre-paid Funeral Plans
• Memorial Masonry
Pembroke House
College Street, Llantwit Major
01446 792 489
www.wabrownfuneraldirectors.co.uk

Park Independent Funeral Directors
ROBERT JOHNSON Cert FP
- **24hr immediate attention**
- **Private chapel of rest - your loved one remains at our Barry premises**
- **Male and female staff**
- **Mercedes Cortege vehicles**
- **Eco Funerals**
- **Funeral Plans**
- **Horsedrawn Hearses**

Call us on **01446 421212**
www.parkfunerals.co.uk
7 Tynewydd Rd, Barry, CF62 8HB

House Clearance

ANDREW WILLIAMS HOUSE CLEARANCES
FULL/PART
Over 20 years experience.
Sympathetic handling of deceased estates, used by estate agents and solicitors.
01446 409266
07885 251742

Articles For Sale

Cat & Dog Food
Royal Canin:
1x4kg Medium Dog **£14**
3x2kg Small Dog **£20**
9x400kg Fussy Cat **£14**
9x400kg Fit Cat **£14**
Purina: 4x2kg Beta Retriever Dog **£15**.
07526 166035
or busylizzy24@gmail.com
Collect from Barry 45

Samsung LCD TV 27"
Two years old, with 3 year guarantee remaining **£65**
Also TV wall mount bracket for TV 23"-37" still in box never used
£15
01446 794510 45

P.A. System consists of one carlsbro amp with behirnger effects box attached. Two salamander speakers plus two microphones. All cables included
£95.00
01446 406182 45

For Sale
American Style Pea Coat XXL Brand New
£95.00
01446 406182

A pair of wrought iron 1930s Garden Gates & Bitumen Gas Boiler & Accessories. Also other household furniture items including carpets. Please call for details on **07799 692181 or 01446 710637** 45

Brown Leather 3 Piece Suite. Totally unused, still packaged. Cost £1,200
Sell for £420
can deliver
07880 982508 45

Birthdays

CONNOR BEATTIE
Happy 18th Birthday
ON 15 NOVEMBER
OUR SUPERSTAR!

All our love Mum, Dad & Luke xxx

Happy 50th Birthday
for November 16th
Eryl Jones
(Thomas)
'New Zealand'
50
Love, Mam & families xxx

PETTY OFFICER COPELAND RN
Stuart
Happy Birthday for November 16th
Love Nan, Mike, Paige, Stephanie, Martin & Leanne XXX

THE VALE OF GLAMORGAN COUNCIL

Planning (Listed Buildings and Conservation Areas) Act, 1990 Town and Country Planning (Development Management Procedure) (Wales) Order 2012

Development that may affect a Conservation Area/ Datblygu a allai effeithio ar Ardal Gadwraeth

Application No:/
Rhif y cais: 2014/01172/FUL
Proposal:/Cynnig: Change of use from UR Church to dwelling house
Location:/Lleoliad: Ebenezer, Colhugh Street, Llantwit Major
Conservation Area:/
Ardal Gadwraeth Llantwit Major

Application No:/
Rhif y cais: 2014/01191/FUL
Proposal:/Cynnig: Retention of change of use of existing outbuilding to an independent dwelling
Location:/Lleoliad: 10, Beach Road, Penarth
Conservation Area:/
Ardal Gadwraeth Penarth

Application No:/
Rhif y cais: 2014/01244/FUL
Proposal:/Cynnig: New Dwelling
Location:/Lleoliad: Land adjacent to Plymouth House, West Street, Llantwit Major
Conservation Area:/
Ardal Gadwraeth Llantwit Major

Listed Building Consent/ Caniatâd Adeilad Rhestredig

Application No:/
Rhif y cais: 2014/01147/LBC
Proposal:/Cynnig: The rear annexe is to be converted into an apartment to accommodate the Hotel Manager. An additional floor will be inserted into the annexe building, accommodating sleeping area upstairs, with living, kitchen and dining spaces below. There will be no change to the main hotel building.
Location:/Lleoliad: Glendale Hotel, 10, Plymouth Road, Penarth
Listed Building:/
Adeilad Rhestredig Grade II

Application No:/
Rhif y cais: 2014/01154/LBC
Proposal:/Cynnig: 2 No. new roller shutters to be installed within the branch to create an internal out of hours ATM lobby
Location:/Lleoliad: Lloyds TSB Bank, 1, Windsor Road, Penarth
Listed Building:/
Adeilad Rhestredig Grade II

Application No:/
Rhif y cais: 2014/01187/LBC
Proposal:/Cynnig: The addition of a new French window door set in unit 4B of the Church to create a new opening
Location:/Lleoliad: Porthkerry Road Methodist Church, Porthkerry Road, Barry
Listed Building:/
Adeilad Rhestredig Grade II

Application No:/
Rhif y cais: 2014/01272/LBC
Proposal:/Cynnig: 1. To remove the apex only of the vestibule roof to allow the proposed flat green roof to be extended over the vestibule to avoid large bulkheads and internal gutters and to meet the existing Castle walls; 2. To extend the proposed corridor over the existing porch as the existing roof of the porch is not waterproof
Location:/Lleoliad: Hensol Castle, Hensol Castle Park, Hensol
Listed Building:/
Adeilad Rhestredig Grade I

Affecting setting of a Listed Building/ Cais (au) sy'n effeithio ar leoliad Adeilad Rhestredig

Application No:/
Rhif y cais: 2014/01244/FUL
Proposal:/Cynnig: New Dwelling
Location:/Lleoliad: Land adjacent to Plymouth House, West Street, Llantwit Major
Listed Building:/
Adeilad Rhestredig Affecting Plymouth House, Grade II

Details may be inspected for 21 days at the address given below, or via **http://vogonline.planning-register.co.uk/**

Gall manylion eu harchwilio am 21 diwrnod yn y cyfeiriad a roddir isod, neu drwy **http://vogonline.planning-register.co.uk/**

Dated / Dyddiedig: 13th November, 2014

M. Goldsworthy
Operational Manager Development & Building Control,
Vale of Glamorgan Council, Dock Office, Barry. CF63 4RT

Slimline Stairlift
Fitted guaranteed by local engineer
£750
01446 711739 46/47

Wanted Banjo/ Ukulele or Guitar
Please contact
01446 700558 46/47

Pure Wool Cream Rug
56" x 80" VGC **£60**
Ladies Armchair with Loose Washable Cover
£65
07710 476108 45

VEHICLE TESTING STATION

LLANDOW MOT CENTRE LTD

VEHICLE TESTING STATION

MOT £29.99

& Free Re-Test

WHY PAY MORE, WHEN YOU CAN PAY LESS?

ALL ASPECTS OF VEHICLE REPAIR AND MAINTENANCE COVERED INCLUDING HGVS

SERVICING | REPAIRS | ENGINE MANAGEMENT DIAGNOSTICS

TYRES | TRACKING | FLEET BUSINESS ACCOUNTS AVAILABLE

OPEN 8AM- 5PM MON-SAT 01446 771828
UNIT 8A VALE BUSINESS PARK

From the entrance to the estate, take your third right then first left and we are straight ahead.

Sully Sports some new kit!

Sully Sports youth sporting their new kit.

SULLY Sports youth football team are pictured above sporting their new kit which was generously donated by two local businessmen, Tim White and Myles Case.

The newly-formed side, who play their football in the South Wales youth football league, have started the season by winning all seven league games in the South Division, playing some attractive football.

The side is managed by Dave Knight and Rob Jones and all players involved are in their first year of youth football, so the winning start to the season has come as a shock to both players and management.

Tim White, the director of Uplands Car Radios, and Myles Case of New Street Motors both wanted to put something back into grassroots football, and were only to happy to purchase the new football kit on behalf of the team.

The club would like to thank both businesses for their generosity. **RJ**

AmmoKnights are on fire!

THE Llantwit Major AmmoKnights embarked on a Sunday afternoon trip to the Aber Valley where they were hosted by Senghenydd Saints.

Yet again physically outsized the diminutive AmmoKnights had to use all their guile and courage to overcome their hosts in a titanic battle for rugby supremacy.

The first 20 minutes saw both teams fighting for territorial advantage with the scoreboard untroubled thanks mainly to some heroic last ditch tackling from Joel Carbis and Leighton Pawsey.

With both sets of fans growing anxious a swift break out of the AmmoKnights half by fly half Ben Reilly turned the defence and quick ball released the rapid backline, who found the tiniest of gaps out wide to release wing Zak Williams to score the first of his three tries.

The familiar sight of an Ethan White conversion followed and the guests were 7-0 to the good. Senghenydd raised the tempo and as they pushed hard to break the Llantwit defence the ball spilled to speedster Williams, who scooped up the loose ball in his own 22 and outpaced the covering defence to score under the posts.

Ethan White's conversion was the last score of a half that had produced few clear opportunities.

The second half saw the hosts tuck the ball up the proverbial jumper and play a closer, forwards-orientated game. It wasn't long before the constant pressure told and Senghenydd crossed the line for their first score.

That score filled the home team with gusto and they proceeded to dominate possession and score two further tries through sheer brawn and determination that left the AmmoKnight fans wondering if the physical battle had taken its toll on the travelling players.

With the Saints now 21-14 ahead the AmmoKnights finally managed to keep the ball for several phases and were awarded a penalty in the opposition 22.

Captain Dan Leyshon made the brave call to kick the points with White, duly obliging to take the score to 17-21.

From a midfield scrum Ollie Wong picked up from the base and ate up the space in front of him before releasing Ethan White who darted up the touchline dazzling three defenders to score under the posts. Converting his own try, the away fans thought it was game over as the clock nudged the 25 minute mark.

At 24-21 the AmmoKnights showed no sign of shutting up shop and saved their best try for last. A swift break on the right hand side saw Morgan Greenaway release Leighton Pawsey, who was dragged down yards from the line.

Pawsey popped the ball to the supporting Zak Williams who scored his hat-trick try and extend the lead to 29-21.

The home referee then played an additional 10 minutes until the game finally ended when Senghenydd scored their fourth try to take the score to 29-28.

As the final whistle sounded both sets of fans and coaches applauded the vigour and effort displayed by all the players. An outstanding effort by the AmmoKnights, who once again showed that size doesn't matter.

A week off rugby for the team this week as charity fundraising takes centre stage, before the AmmoKnights welcome local rivals Barry to the Recreation Ground on November 23.

The team have set themselves a huge target of trying to raise £10,000 with 80 per cent of funds raised being donated to Bobath Wales and 20 per cent helping fund their Holland tour.

However, if the boys surpass their target then 100 per cent of all funds raised in excess of £10,000 will go to Bobath Wales. The players decided to do this in order to raise money for children that may never get the opportunity to take part in such tours themselves, and help show that there is more to rugby than just their Sunday morning endeavours.

The team are challenging themselves by taking part in three endurance events over the coming months, the first of these being the Revolution Runs 'Burn' Event on Sunday, November 16 in Cowbridge. This event is a 7km outdoor obstacle course and all the players will be tested both physically and mentally as they look to complete the course as a team.

The AmmoKnights will follow this with a further two events consisting of a gruelling 384 mile cycle and finish with a 22 mile rowing event. The combined distance that the 20 players will accumulate is 493 miles!

That distance is equivalent to that which separates their home rugby club in Llantwit Major from their tour destination in Wassenaar, Holland.

The players have been busy producing a fundraising video to promote their efforts and if you feel you can help their cause then please take the time to watch their video and sponsor our young men raising money for their tour but, more importantly, Bobath Wales.

Even a contribution of £1 can help these boys get closer to their £10,000 target. You can sponsor them by visiting their just giving page: http://www.virginmoneygiving.com/team/AmmoKnights

MR

THE COWBRIDGE COMPREHENSIVE SPORTS REPORT

OUR year 8 hockey team played against Howells on Thursday November 6 on a cold and wet evening at Leckwith.

Howells were the stronger team with excellent stick skills and scored their first goal early on. We defended really well with Alice Voisey-Smith, Sarah Wynne and Poppy Jenkins showing very good tackles and clearing shots up to our midfield.

Beth Edwards (player of the match) worked hard in midfield distributing up to our forwards. Eve Mordecai showed very good stick work playing on the left attack. Although we had a few shots at goal we were unable to score. The final score saw Howells win 3-0.

Player of the match: Beth Edwards.

NETBALL

Year 7 girls are showing great commitment to netball this year, resulting in Cowbridge having three teams to compete against Stanwell Comprehensive; Year 7 A, B and C teams playing on October 23.

The A team were up first and played very well. The two teams were very evenly matched with both teams defending and attacking well.

The first half finished and Cowbridge were in front by just one point. The second half was just as close but Stanwell took the lead, finishing the game 10-8.

A team players: Alexa B, Alice R, Ellie W, Amelie C, Emma J, Tiliy G, Lowenna R, Seren R.

Cowbridge B and C team played two quarters each in the second game.

Similar to the A's game both Cowbridge and Stanwell were evenly matched. Cowbridge defended well, however Stanwell's goal shooter was very strong and took every change she had.

The C team played the last two quarters and played to the same standard. The final score 6-3 to Stanwell.

B team players: Mia W, Catrin R, Hannah D, Izobel A, Josie D, Livvy C, Lily G.

C team players: Emily H, Jess B, Hana M, Mali C.

FOOTBALL

Cowbridge travelled to Barry for this first round Seagar Shield tie against St Richard Gwyn with just the bare 11 players.

Coach Mr. Lewis impressed upon the boys the need for discipline and organisation. With no substitutes available and it also being a warm and muggy afternoon it was essential Cowbridge played with both determination and intelligence.

The home side started brightly and fired off two early shots, testing keeper Ellis C-L; the shot stopper showed his skill and Cowbridge grew in confidence and began to attack down both flanks.

Lathan Garrett, stepping up from year 9, Liam Murphy and Rhys Bradshaw all made dangerous incursions in to the opposition box. Ieuan Llewellyn was also now covering every blade of grass and proving something of an aerial nuisance.

Laurence Bowman and Shaun Carpenter were starting to impose themselves physically on the game and Cowbridge looked odds on to score first.

Unfortunately a defensive mishap as a result of a long St. Richard Gwyn through ball bypassed the back four and although keeper Ellis made a valiant attempt at a six yard block, the striker rounded him and finished from a sharp angle.

Undeterred, Cowbridge fought back and after a series of corners, Lathan Garrett finished to make the score 1-1.

Buoyed by their positive response Cowbridge pushed on and pinched a second through Rhys Bradshaw. The halftime score was 2-1 to Cowbridge.

Into the second half and the back four of Dan Williams, Peter Teague, Jack Richards and Ollie T-W really proved their worth, digging in with a number of last ditch tackles as St. Richard Gwyn pressed for the leveller.

With the midfield providing excellent defensive assistance Cowbridge were proving stubborn at the back and keen to protect their one goal advantage.

Relieving the pressure Liam Murphy and Rhys Bradshaw carved out a number of further opportunities but still the score remained 2-1.

The final few minutes saw St. Richard Gwyn go down to 10 men, with a straight red for a blatant pull on a jersey and some full-blooded challenges!

Cowbridge stood firm and finished the stronger of the two sides. The boys displayed commendable team spirit and fitness and thoroughly deserved their victory.

Watts
www.wattstvc.co.uk
FINANCE CAN BE ARRANGED TO MEET YOUR BUSINESS REQUIREMENTS
Also at NEWPORT - CARDIFF - SWANSEA
CTC House
Whittle Road
Leckwith Ind. Est.
CARDIFF
CF11 8AT

2014 PEUGEOT Boxer HDi L4H2 Professional

• Diesel
• 2200 cc
• Manual
• LWB
• £280 + VAT

2014 ISUZU D-MAX Utah Vision Auto

• Diesel
• 2500 cc
• Automatic
• LWB 4x4
• £POA

2014 PEUGEOT Boxer HDi L3H2 Professional

• Diesel
• 2200 cc
• Manual
• LWB
• £266 + VAT

2014 ISUZU D-MAX Yukon Twin Turbo

• Diesel
• 2500 cc
• Manual
• LWB 4x4
• £20,795
• No VAT

2014 FIAT Doblo 1.3 Multijet 90hp Tecno

• Diesel
• 1300 cc
• Manual
• £9,595+VAT
• Colour Choice
• Black/Blue

2013 CITROEN Berlingo 1.6 HDi

• Diesel
• 1600 cc
• Manual
• SWB
• £7,295+VAT

Contact Paul Lewis • 07811 255417 • 029 20 367883
E-Mail : paullewis@wattstvc.co.uk

LLANTWIT MAJOR RFC FACE OFF AGAINST GLAMORGAN COUNTY

The captains of Llantwit Major RFC and Glamorgan County RFC pay tribute.

On Remembrance Sunday, Llantwit Major RFC were lucky enough to host a select side from Glamorgan County RFC.

It is prestigious to have such a fixture and it was an apt way to further commemorate the club's 125th year.

Before the game started the squads lined up on the 22 yard line while both captains laid a wreath beneath the posts to commemorate those service personnel who had given their lives in conflict.

With a poignant rendition of the Last Post and a minute's silence, all who were there had their own time to reflect on the sacrifices made over the years.

Once the game started, you could have been forgiven for thinking that this may have been a league encounter, as both sides went at it hammer and tongs from the outset.

Given the inclement weather that had been around in the run up to the game it was not going to be a dampener on this game as both sides endeavoured to play in the Barbarian-style; in fact Glamorgan County not once kicked to touch when they had a penalty and ran absolutely everything. The day of running rugby was ably assisted by referee Colin Kirkhouse who let the game flow.

With the crowd feeling the hits it was Llantwit who struck first. Following some great work and handling skills they found themselves down in the County's half and through some hard work crossed the line with Jamie Lewis diving over for the try that was converted by Ryan Evans.

It didn't take long for the visitors to hit back and with some dancing feet fly half Smithson crossed for a try that was converted by Gareth Powell.

Llantwit Major RFC squad

The game continued at pace with breaks being made all over the field and some great interpassing keeping the crowd entertained. Jamie Lewis claimed Llantwit's second try with a drive over the line from close range which again was converted by Ryan Evans.

Glamorgan County then scored another three tries, the first by lock Stephen Bevan who after good ground work found himself in acres of space to saunter over the line in the corner. The try went unconverted.

Then, with Llantwit deep in the County's half, they lost the ball and it went through a number of hands before finding former Llantwit player Josh Austin who raced clear from around the 50 metre mark to score against his old club; again this try was unconverted.

It wasn't long before Josh Austin claimed his second try which was converted to make the score at halftime Llantwit Major 14 Glamorgan County 24.

To give all squad members a game on this special day the coaching staff of Llantwit Major made wholesale changes at halftime and the pace didn't let up.

The Glamorgan County team also made the changes and this saw their pack take ascendancy with a much bigger front row that Llantwit found difficult to handle, and on several occasions, no matter what they did, they had no answer and lost the ball.

This allowed Glamorgan County time and space to move the ball at will and if it wasn't for stout tackling and defence from Llantwit Major they would have leaked far more tries.

Paul Smithson, the replacement outside half, was next on the scoresheet with a try that he converted himself. There was some respite for Llantwit when livewire winger Rhys Balmont found his space and his gas for a try that was converted, this time by Chris Fowler.

Luke Laws was next on the scoresheet with a try that was converted by Jamie Moore. With the decision made on the field to go for passive scrums due to the dominance of the visiting pack, Llantwit were able to have a platform from which to work although it was too late to make a real difference.

It was Owen Richards who claimed the visiting side's last try, converted by Jamie Moore. Try as they might Llantwit could not break the stranglehold defence and claim any more points and with no injury time to play the referee brought an end to what was an extremely entertaining game that must have been good for the neutral to watch.

With a month's enforced break from rugby it was good to get the blood pumping and air through the lungs of the players.

Following the game each player who took the field was presented with a polo shirt to commemorate the game that was generously sponsored by Blockley's Barbers of Llantwit Major.

The next game for Llantwit Major will now be on Saturday, December 6, when Old Illtydians will be the visitors. You can keep up with all events at the club on their website or Facebook page; the first event will be a Christmas party for children under 7 years old on Sunday, December 7.

NE

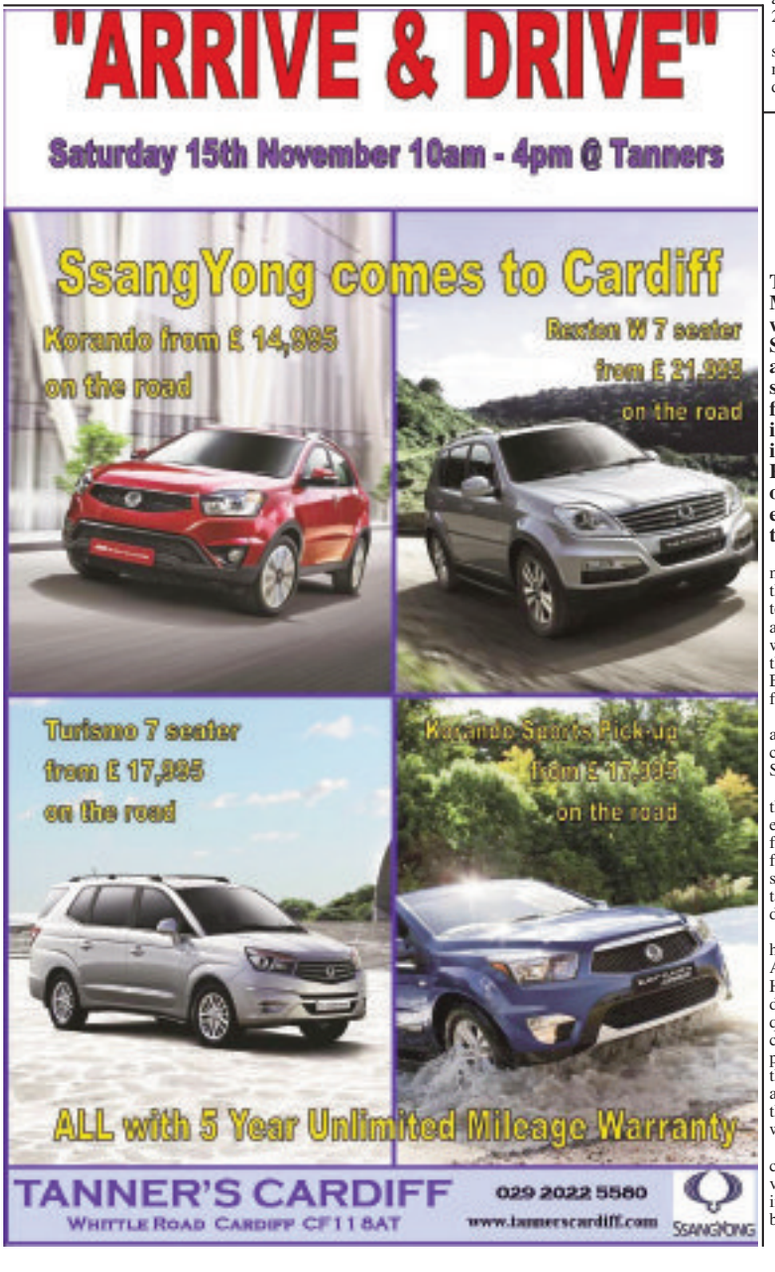

The Seaview lads are keeping busy

THE Bert Peterson Memorial Trophy was fished for on Sunday, October 26 and a good turnout saw some excellent fish being landed including an impressive Blonde Ray for Paul Crook of 17lb, an excellent fish from the shore.

It was good to see so many members make the effort and we hope to see more old faces again in the coming weeks, especially with the Wyndham Page and Eddie Frost trophies up for grabs.

For details of these and other forthcoming competitions see the Seaview lads website.

Paul also did well in the recent Seamaster event with a 10th place finish against some fierce competition, showing that he not only talks a good match but delivers!

In the same match we had another two anglers, Aida Harris and Roy Harding, in the top 20, demonstrating the quality of anglers in the club while our chair and president demonstrated their lack of spacial awareness by attending the weigh-in at the wrong bar!

The fishing has continued in a positive vein with some impressive weights being recorded.

On boat and shore there have been some excellent blonde rays landed including some pushing toward the high teens.

In addition to big ray and eels being landed the ubiquitous cod have started to show with ICA landing an impressive 8lb 13oz specimen and more showing up along the shoreline.

The boat fishing has been excellent with Crossbow the skipper finding plenty of fish on the Benjoma 2.

On October 18, anglers landed over 300lb of fish including 13 blondes to 19lb and a stunning cod of 16lb 4oz for Dan Roderick, while his father took the honours with over 73lb of fish. ICA landed over 60lb for an impressive second place, showing his versatility as an angler.

We await reports from the annual trip to the Canaries with baited breath, and rumour has it that some anglers have actually packed their rods this year!

RESULTS

Bert Peterson Trophy: 1st P Crook 18lb 14oz; 2nd R Lougher 18lb; 3rd 1 Ladner 11lb 13oz; 4th C Mckinery 10lb.

November 2: 1st P Seaton 11lb 15oz; 2nd A Harris 11lb 7oz; 3rd S Doble 9lb 8oz; 4th R Whitcombe 6lb 4oz; 5th D Whitcombe 2lb 2oz; 6th R Green 1lb 6oz.

JC

The Barry darts league round-up

THIS week's fixtures saw the two remaining undefeated teams in the league keep their unbeaten records.

The Dockers had an impressive 13-8 home victory against top of the league the Billy Ghosts.

The BFC Allsorts faced an away trip to the other Billy side, The Wanderers; the BFC Allsorts also recorded a 13-8 win.

The Mariners remain in second position with a big 19-2 win against the Hell Raisers, but the biggest win of the week went to the Poachers, beating the Caddy Cons Loungers 21-0, with Ray Way hitting a 180 in the process.

The Cwm Talwg had a comfortable 17-4 win over the Tynewydd Inn, and the Plastics made it three wins in a row with a 12-9 win over the Raiders.

The closest game of the week took place at the Runway Club in Rhoose. The Runways came away with a narrow 11-10 victory over the Park Weasels.

RL

CALLING ALL CLUB OFFICIALS!

The GEM welcomes your match reports, news and other items of interest - keep everyone updated with how your team is faring this season and email us at:

gemeditorial@tindlenews.co.uk

'The day I met Sir Gordon Richards'

THERE may still be some GEM readers who can recall the Cardiff Continental Waxworks situated a few doors down from the Royal Hotel in Cardiff.

Well, when it closed in 1946 most of the wax effigies ended up at Coney Beach, Porthcawl, but whether the wax model of the legendary flat racing jockey Gordon Richards or the one of the well-known racing tipster Prince Monolulu were among them, I cannot say.

When I was a little boy, I regularly visited the Cardiff Continental Waxworks and although I was only ten years old when it closed it has made a lasting impression on me. I would often gaze up at the effigy of the famous horseman which was apparently dressed in the actual racing silks he had worn when winning the 1930 St Leger on Lord Glanely's *Singapore*.

Little did I think then that one day, in my role as a racing correspondent, I would get to meet the great man in the flesh, so to speak. He was Sir Gordon then and it was at a press luncheon in his honour at Chepstow Racecourse, not long before he died and where he had in 1933 established a world record when riding 12 consecutive winners.

I managed to have quite a long chat with him and although he had set his record-breaking 12 successive winners at the Welsh racecourse (well, at least 11 of them), he revealed to me that his favourite racecourse had been Newmarket.

As he was born the son of a Shropshire miner, I tried to convince him that he was Welsh. And although he admitted that Richards was a Welsh name he didn't quite agree to being a Welshman!

A smart, dapper man, he kindly signed my menu card but my one regret is that I didn't ask him whether those racing colours that had been on his wax effigy were in fact genuine.

And, as for the famous racing tipster, 'I Gotta Horse' Prince Monolulu, who used to wear a headband of ostrich feathers, I got to meet him too!

For the record, Gordon's first ride at Chepstow was in the St Andrew's Plate which he won on Fred Darling's *Manner* by a comfortable three lengths. In the next race, the Clearwell Selling Plate, he rode his second winner *Brush Past,* which drew away in the closing stages to score by four lengths.

Next race on the card was the Bulwark Selling Plate and a filly named *Miss B* gave him his third success of the afternoon. Just over half an hour or so later, Gordon was again in the winner's enclosure after winning the Severn Stakes Sweepstake on *Arona*.

His delighted followers could hardly wait for the runnners to line up for the Glanely Handicap, which he won on *Red Horizon*. The final race of the afternoon was the Castleford Handicap and the crowd went mad when the champion jockey, on Lord Woolavington's *Delicia,* stormed home into the lead to win by a length.

Hats and racecards were thrown into the air and the cheering went on for some time. Racegoers rushed from the members' enclosure and Tattersalls' enclosure to congratulate Gordon, who had never on one occasion used his whip.

More people than usual turned up at Chepstow on the second day of the two-day meeting to see the great jockey in action. There was a desperate finish to the opener, the Llangibby Maiden Plate, in which Gordon got *The Covenanter* home by a head. He took the next race too on *Kirtimuir*, before winning the Golden Hill Selling Plate on *June Rose*.

The Welsh St Leger was next on the card and once again Gordon won cleverly on *Montrose*.

In the next race, the Hughes Morgan Handicap, Gordon saw to it that the filly he was riding lived up to her name scoring by two lengths. Despite carrying top weight in the last race, Gordon's mount *Eagle Ray* was made an odds-on favourite.

Everyone it seemed at Chepstow was willing Gordon to go through the card again; and the atmosphere was electric as the runners went down to the start.

However, sadly it was not to be and in a tight finish *Eagle Ray* finished third, beaten a head and a neck, after conceding 29lbs to the winner. But by riding the winner of his last race at Nottingham the day before, his total of successful winning rides came to a then record-breaking dozen.

BRIAN LEE

TENNIS CLUB PLAYS THEIR ROLE IN THE COMMUNITY

BARRY Athletic Tennis Club is proud of its mission to provide an accessible and inclusive sports facility for the community of Barry, and as part of its commitment to achieving this mission, has established links with a number of local businesses and organisations.

One such business is local personal training company FitM8; in the summer, FitM8 sponsored the junior presentation evening, and continues to sponsor the junior player of the month.

FitM8 and Barry Tennis Club are now offering a joint family session, where the tennis club's coach will offer junior coaching while FitM8 trains the parents, all in the indoor setting of Barry YMCA on Wednesdays at 5pm.

Club coach, Penny Mickelsen said: "Barry is a large town but retains a strong sense of community, and it is important to develop and maintain links between local clubs, businesses and groups, through even the smallest of gestures in order to sustain that community spirit."

TOTS TENNIS

If you're looking for a new way to entertain your toddler, look no further than Tots Tennis at Barry Tennis Club every Friday at 10.30am.

A mixture of agility, balance and co-ordination skills, blended with counting, colours and nursery rhymes, these sessions are a perfect way to instil healthy habits in your child from a young age in a fun environment with like-minded families.

With a cuppa and a chat for the parents after the main activities are over, these sessions offer something for parent and child alike (and you may even benefit from your little one drifting off for a midday nap more readily than usual afterwards).

Just call into the club (behind Fun Harbour on Paget Road, Barry Island), this Friday from 10.30am, and give it a go (there is no minimum age, but children are expected to be able to walk confidently without assistance).

For further information about the club, follow Barry Tennis Club on Facebook and Twitter or email info@barrytennis.co.uk.

PM

Wales aim to build on their strong start

"WE are top of the league" So went the chant as Wales battled their way to victory over Cyprus last month, a win that sees them sit atop their qualifying group.

Yet the test of Belgium on Sunday will be the sternest examination yet of Chris Coleman's team's chances of ending their tournament hoodoo.

With the likes of Vincent Kompany (injury notwithstanding), Eden Hazard, Romelu Lukaku and Thibaut Courtois expected to line up against the Welsh, many will be hoping for a repeat of last year's surprise 1-1 draw in Brussels, which saw a depleted Welsh side more than match their illustrious hosts, and deservedly level late on through Aaron Ramsey (one of several players returning to the squad).

With a (hopefully) full-strength squad to choose from, Sunday's game is this talented Welsh team's opportunity to lay a real marker down for the remainder of the campaign.

GARETH JAMIESON

Cowbridge RFC news

COWBRIDGE RFC would like to thank the people who attended in numbers at this year's fireworks display at the club.

We were very lucky with the weather and there was a great display. We do hope that everyone enjoyed it and we look forward to seeing you next year.

Congratulations and best wishes for the future go to Luke and Callie Adams who were married last Saturday. A good day was had by all.

This Friday we have the birthday celebrations for past player, coach, committee man, treasurer and President Tom Mainwaring, 7pm for 7.30pm at the club.

All players are invited with Tom's friends for what should be a great night.

Training continues through the month as the team prepare for the vital match away at Canton on December 6.

RV/RK

BVC Bridgend Van Centre

BRIDGEND VAN CENTRE

Call us on 01656 652079 • www.bridgendvans.co.uk

MANY MORE VANS IN STOCK

Citroen Relay L3 H2 Enterprise £12,495 +VAT

Only 11,000 miles, manufacturers warranty until 31/07/16, fully spec'd inc. satellite navigation, Electric windows and mirrors, bluetooth phone prep, USB port, rear parking sensors, fully ply lined.

Vauxhall Combo 1700 1.3CDTi 16V SE £4,995 +VAT

Immaculate van, can be ply-lined if needed, very well maintained from new with FSH, MOT prior to sale, our own warranty, first to see will buy. 61,597 miles.

Ford Transit Connect T230 Limited £9,995 +VAT

22,675 miles, top of the range, fully spec'd with sat nav, A/C, E/W/Mirrors, bluetooth phone prep, alloy wheels, metallic paint, Ford SH & manu. warranty.

Here at Bridgend Van Centre, we strongly believe in the value of customer satisfaction and maintaining our strong reputation for quality products. With a wealth of experience in the motor trade, you need look no further to full fill your requirements when buying your next van. We offer not only an extensive range of quality used vans but also many other additional services to further ease your experience such as, van accessories, ply lining, sign writing, nationwide delivery and our own personal warranty. We reinforce our strong reputation by sending every vehicle through our workshop and being meticulous with the condition of our vehicles as they leave us, giving ourselves and the customer piece of mind of the quality of their new van.

MEET THE FAMILY TEAM...

David Davies - Managing Director
After leaving school, David immediately pursued his childhood passion of cars and got his first job in the motor trade in the late 70's. After building up experience and further knowledge while working in the motor trade for a number of years, he set up his own car sales business in 1986. David quickly built up a reputation for customer service and quality in the local area and has built strong relationships with repeat customers nationwide. He has been working for himself ever since.

Elliot Davies - Sales Manager
Elliot was born into the motor trade and from day one has been attending vehicle shows, motor sport events and many dealerships with his father. After building up a number of qualifications while in education, the natural path for Elliot was to get involved into the family business and further pursue his passion. He thoroughly enjoys his work and strives to continue the strong reputation that his father has built over the last quarter of a century.

Peugeot Bipper Professional £5,495 +VAT

26,493 miles, fantastic, very economical, E/W, air cond, ply lining, side loading door and more, finished in silver with low mileage, brand new MOT prior to sale and also a fresh service with ourselves.

Citroen Dispatch 1000 Enterprise HDi 90 £6,795 +VAT

70,000 miles. Exceptionally clean very high spec'd. Electric mirrors, air cond, twin side loading door, parking sensors, ply lining and much more. New MOT prior to sale, only recently serviced.

VW Transporter T28 T5 1.9 TDi SWB £7,995 +VAT

117,808 miles, exceptionally clean, MOT until April 2015, regularly serviced, new cambelt kit., Colour coded mirrors and bumpers.

Unit D17/B Western Avenue, Bridgend Industrial Estate, Bridgend, Mid Glamorgan, CF31 3RT

Inaugural Kyokushin tournament held in Barry

ON Saturday, November 1, Barry Kyokushin Karate Club held, and competed in, the first IKKU Welsh Open at Barry Memorial Hall, an event organised by chief instructor, Senpai Phill Sedgmond, and his committee at Barry Kyokushin Karate Club.

This tournament was the biggest Kyokushin Open held in Wales for over a decade, with hundreds of competitors and watchers from all over the UK. The purpose of this tournament was to build bridges with other Kyokushin clubs in Wales, and with other organisations - and it was a fantastic success.

The day began with the Kata competition, and Barry Kyokuhshin Juniors stormed the first category, taking home all three top spots. Lucy Chick took home third, Justine Bolanos took second, and her older brother Ben Bolanos took home first place.

All three competitors performed their Kata to a very high standard and beat another five juniors to their positions - three well deserved positions for these three juniors.

In senior Kata Rhian Evans represented the club, and came up against higher, more seasoned competitors and fellow organisation competitors.

Rhian's first Kata (Pinan Ni) secured her a place in the final with 1.0 above her competitors. Although Rhian's much higher graded and seasoned competitor performed the same chosen Kata that Rhian had practised, she pushed on and secured herself a well deserved first place, adding a Welsh title to join her English and British titles.

Cadet Semi-Contact was next on with Sebatian Barczewski and Andrei Espiritu taking part in CS1 6-7 year old division. Both the boys stormed their previous fights, neither losing a single one to competitors from all over the country, to secure a place in the final.

Although it's difficult to fight your own teammates, these two fought a very hard, very close fight, but it was Andrei who took home first place for Barry Kyokushin, leaving Sebastian with second place.

Justine Bolanos was next to win herself a title in CS2 8-9 year olds. Justine came up against nine much larger boys, and although slightly intimidated, she fought incredibly hard, losing just one fight to enable her to fight for third place against another Barry competitor, Sam Allen. Both fought very hard but it was Justine's determination to see her dominate the fight and win herself a third place.

Men's Senior Clicker saw Paul Lambert representing Barry Kyokushin, competing for the very first time. Paul trained very hard for this competition and went in with a few nerves, competing against much younger fighters.

Paul's first fight was against one of the younger opponents, but Paul took to the mat and countered every attack, keeping a solid defence.

After a unanimous win, Paul sailed to the final. Paul, still fatigued, came up against a fellow competitor of the same age, but continued to move and counter every attack and dominated his opponent to take home a much-deserved first place.

Last for the day was Female Clicker, with Rhian Evans representing the club again, competing in clicker for the very first time. Rhian dominated the first round with head kicks and quick counter attacking and went through to the final by unanimous decision.

In the final Rhian came up against a competitor with a wealth of fighting experience, who was much taller. Although intimidated Rhian fought hard and strong, throwing in head kicks, but was unfortunate to miss out on first place by a majority decision, taking home an impressive second place.

Senpai Phill, chief instructor at Barry Kyokushin, commented: "Its been over a decade since students in Wales had an event they could attend in their own country; until now, many of us would travel all over the UK attending what we could.

"This annual event is the start of something new and special for this sport and its completely open, any Kyokushin organisation can enter. This event was also a significant milestone for me as it was my 25th year training in Kyokushin karate and, with the help of my committee at Barry Kyokushin Karate club, I've managed to put this tournament on to give something back to a sport that given me so much over the years. Seeing everyone leave with smiles on their faces was such a rewarding experience."

Barry Kyokushin train on Mondays and Wednesdays, 6.30pm to 7.30pm for under-16s and 7.30pm to 9pm for 16 and over at Castleland Community Centre.

Anyone interested in joining this karate club should contact us on 01446 408974 or barrykarate@hotmail.co.uk. Further information can be found on our Facebook page or website www.bkkc.co.uk.

RE

The IKKI Wels Open was the biggest open tournament held in Wales in over a decade.

CELTIC TYRES

Offer available from Celtic Tyres.

BRIDGEND Bridgend Industrial Estate ..... **Tel: 01656 657424**

CARDIFF Brindley Road, off Penarth Road ..... **Tel: 029 20 221201**

*Terms and conditions apply. Participating dealers only. Offer applies to car, van and 4x4 tyres only. Valid from 1 October until 30 November 2014. Maximum one claim per vehicle.

offers.michelin.co.uk

MICHELIN
A better way forward

CHRISTMAS HAS COME EARLY AT FRF TOYOTA

Buy any used car this month & get a...

FREE Apple iPad**

Plus

0%† APR REPRESENTATIVE

Finance available on selected cars

ALSO BUY NOW & PAY NOTHING UNTIL 2015^ ON SELECTED VEHICLES

WITH EVERY USED CAR WE GIVE YOU...

- FREE FUEL ON SELECTED VEHICLES
- FREE MINIMUM 12 MONTHS' WARRANTY*
- FREE MOT FOR LIFE*
- FREE 12 MONTHS' AA ROADSIDE ASSISTANCE*
- FREE 6 MONTHS' SERVICE*
- OVER 150 CARS IN STOCK

MORE FRF TOYOTA USED CAR OFFERS ONLINE

FRF Toyota Used Cars
Tondu Road, **Bridgend**,
Mid Glamorgan CF31 4LH
01656 646646

Next to Bridgend RFC Brewery Field

SCAN HERE WITH YOUR SMART PHONE TO VIEW OUR USED CAR OFFERS ON OUR WEBSITE

www.facebook.com/frftoyota

twitter.com/frftoyota

CF31 4LH

www.frftoyota.co.uk

**Free iPad offer is based on an iPad Air 1, 16GB (Wifi) and available whilst stocks last, the cost of the iPad offer will show as part of the vehicle purchase price on the FRF Sales Invoice, terms and conditions apply, please ask in centre for more details. †0% APR Representative available through Toyota Financial Services (UK) PLC, registered office Great Burgh, Burgh Heath, Epsom, Surrey, KT18 5UZ. Authorised and regulated by the Financial Conduct Authority. Indemnities may be required. Finance subject to status to over 18s. Other finance offers are available but cannot be used in conjunction with this offer. Toyota Centres are independent of Toyota Financial Services. Terms and conditions apply. Affordable finance through Access Toyota. (GFV) Guaranteed Future Value. Finance subject to status, (Over 18's only), A guarantee may be required. Written quotations available on request. Models shown are for illustration purposes only. *Terms and conditions apply. ^Buy now Pay 2015 offer available on selected cars when taking out a Hire Purchase agreement through FRF Toyota, first payment will commence January 2015.

• NEW STOCK ARRIVING DAILY! • NEW STOCK ARRIVING DAILY! • NEW STOCK ARRIVING DAILY! • NEW STOCK ARRIVING DAILY! •

JUST A SELECTION OF OUR STOCK...

10 TOYOTA Yaris 1.3 TR 5-Dr
In electric blue, 31,000 miles, 1 owner
£6,495

10 BMW 120 Diesel M-Sport Coupe. In Silver with red leather, 21,000 miles, very desirable.
£14,695

02 JAGUAR X-Type 2.1 V6 SE
In met blue with cream leather, 75,000 miles
£2,495

11 JAGUAR XK 5.0 V8 Convertible
Silver, Black Hood, Black/Cream Leather, 25,000 miles, 1 owner
£34,995

57 MERCEDES C180K Coupe Sport Edition Auto
Blue/black metallic, 80,000 miles
£5,995

61 **PORSCHE 3.4S Cayman 'Black Edition' No336 of only 500 manufactured)** 20,000 miles with sat nav, full leather, very quick, 325 bhp, Cayman 'R' engine, this car is special **£35,995**
11 **JAGUAR XK 5.0 V8 Convertible** In silver, black hood, black/cream leather, 25,000 miles, 1 owner . . **£34,995**
08 **LAND ROVER Discovery 3 2.7 Diesel HSE, Automatic, 7-Seater.** Silver with black leather, 58,000 miles, sat-nav, tv, steps, fully colour coded . . . **£19,995**
10 **BMW 120 Diesel M-Sport Coupe.** In silver with red leather, 21,000 miles, very desirable **£14,695**
62 **VOLVO C30 R-Design D3 2.0 Diesel (150)** In white with black leather, 28,000 miles, 1 owner **£13,995**
89 **LOTUS Espirit 2.2** In white with navy leather, 33,000 miles, 25 year old sports car **£11,995**
62 **FORD Fiesta 1.2 Zetec 3-Dr** In silver, 9,000 miles **£8,495**
12 **CITROEN C3 Picasso 1.6 Diesel VTR+** In silver, with sat/nav, alloys etc **£7,995**
11 **MERCEDES A160 "Blue Efficiency"** In black, 34,000 miles **£7,995**
56 **SUBARU TriBeca B9 Automatic 3.0 Litre 7-Seater 4x4** In met grey with grey leather 58,000 miles **£7,495**
10 **FIAT 500 1.4 Lounge** In red, 40,000 miles, 1 owner, very stylish **£6,795**
10 **TOYOTA Yaris 1.3 TR 5-Dr.** In electric blue, 31,000 miles, 1 owner **£6,495**
59 **FORD Focus 1.6 Zetec 5-Dr** In silver, 36,000 miles **£6,495**
61 **VAUXHALL Corsa 1.2 SXi 3-Dr** In black, 35,000 miles, alloys etc **£5,995**
10 **VAUXHALL Astra 1.6 SRi Coupe.** In met grey, 67,000 miles, stylish model at **£5,995**
10 **SEAT Ibiza 1.4 TDi Diesel 'S'.** In red, 64,000 miles, £30 road tax **£5,995**
10 **PEUGEOT 308 'S' 1.6 Auto 5-Dr** In silver 31,000, miles, a/c, c/d etc **£5,995**
59 **SKODA Octavia 1.9 Diesel SE Estate.** In silver, 75,000 miles, nice example **£5,995**
09 **MAZDA 2 Sport 1.5 3-Dr.** In black, 46,000 miles, c/d, a/c, alloys, 1 owner **£5,995**
58 **CITROEN C5 2.0 VTR+ Auto.** In met blue, 39,000 miles, fantastic value at **£5,995**
57 **MERCEDES C180K Coupe 'Sport Edition' Auto** In blue-black metallic, 80,000 miles **£5,995**
10 **RENAULT Megane 1.6 Dynamique.** In electric blue, 49,000 mile family hatch **£5,695**
59 **RENAULT Clio 1.2 Extreme 3-Dr** In black, 36,000 miles, low insurance **£5,695**
09 **RENAULT Clio 1.5 Diesel Dynamique 'S'.** In red, 32,000 miles, £30 road tax **£5,495**
58 **FORD Fiesta 1.2 Zetec 3-Dr.** In black, 64,000 miles with parking sensor **£5,495**
08 **NISSAN Note 1.4 Acenta.** In electric blue, 39,000 miles, alloys, a/c, c/d **£5,495**
08 **SKODA FAbia 3 TDi 1.9 Estate.** In met grey, 71,000 miles **£5,495**
08 **VAUXHALL Zafira 1.9 Diesel Automatic Exclusive.** In met blue, 61,000 mile 7 seater **£5,495**
08 **VW Golf 1.4 'S' 5-Dr** In met blue, 79,000 miles, a/c etc, ideal family hatch at **£5,495**
08 **TOYOTA Yaris 1.4 Diesel SR D4D 5-Dr** In met grey, 71,000 miles, sat-nav, 1 owner **£5,495**
07 **SEAT Leon 1.9 TDi Stylance 5-Dr**. In black, 65,000 miles, a/c, alloys etc . . . . . **Reduced to £5,495**
12 **FIAT Panda 1.2 Active 5-Dr.** In white, 26,000 miles, 1 owner, £30 road tax **£4,995**
10 **SMART Fortwo Pulse MHD Auto** In black, a/c, alloys, £20 road tax, 19,000 miles **£4,995**
10 **SMART Fortwo Pulse MHD 1.0 Convertible** In black, 31,000 miles, £20 road tax **£4,995**
09 **FORD Focus 1.6 Zetec 5-Dr** In met blue, 75,000 miles, ideal family hatch **£4,995**
09 **SUZUKI Splash 1.2 GLS+ 5-Dr.** In met blue, 55,000 miles, low insurance **£4,995**
58 **RENAULT Clio Dynamique 1.2 Estate** In silver, 60,000 miles with a/c, alloys **£4,995**
58 **RENAULT Clio 1.5 Diesel Dynamique 5-Dr** In black, 71,000 miles, 1 owner, £30 road tax **£4,995**
08 **RENAULT Clio 1.2 Dynamique 5-Dr (100)** In black, 50,000 miles, 2 owners **£4,995**
08 **KIA Ceed 1.6 LS 5-Dr** In met blue, 47,000 miles, alloys, a/c etc **£4,995**
57 **SEAT Altea 1.9 Diesel Reference** In met ruby red, 72,000 miles, 2 owners **£4,995**
60 **HUYUNDAI i10 Classic 5-Dr.** In silver, only 11,000 miles and £30 road tax **£4,995**
60 **SUZUKI Swift 1.3 SZ3 3-Dr** In red, 59,000 miles, 1 owner **£4,995**
10 **VAUXHALL Corsa 1.2 SXi 3-Dr** In white 71,000 miles with privacy glass, alloys, cd **£4,995**
10 **TOYOTA Aygo "Blue" 1.0 VVTi 5-Dr** In electric blue, 42,000 miles, £20 road tax **£4,995**
09 **PEUGEOT 207 1.4 Diesel 'S' 5-Dr** In silver, 63,000 miles, low road tax **£4,995**
09 **SEAT Ibiza 1.4 SE 3-Dr** In met-lime, 52,000 miles **£4,995**
08 **FORD Focus 1.6 Zetec 5-Dr** In met-blue, 61,000 miles with a/c etc **£4,995**
03 **BMW 330 Diesel Sport Touring Auto** In silver with grey leather, nice example at **£4,995**
55 **MINI Cooper** In black (chilli pack), 17" alloys, host of extras **£4,995**
55 **MINI One 'Seven Edition'.** In met-red, 73,000 miles, alloys, a/c etc. **£4,795**
08 **MAZDA 2 1.4 TS2 3-Dr.** In black, 59,000 miles, alloys, a/c etc **£4,695**
56 **SEAT Toledo 2.0 TDi Stylance Automatic.** In black, 61,000 mile diesel at **£4,695**
53 **MERCEDES SLK 200 6-Speed** In silver, 89,000 mile convertable at **£4,695**
07 **FORD Focus 1.8 Zetec 5-Dr.** In ice blue, 47,000 miles with a/c **£4,395**
57 **TOYOTA Yaris 1.3 TR 5-Dr** In black, 64,000 miles, a/c alloys **£4,295**
54 **MINI Cooper.** In electric blue/black roof, nice specification, good looking mini at **£4,295**
08 **CITROEN C3 Rhythm 1.4.** In ice blue, 49,000 miles, a/c, c/d **£3,995**
08 **VAUXHALL Vectra 2.8 V6 Elite Auto.** Silver, black leather, 73,000 miles, top Vauxhall at **£3,995**
58 **VAUXHALL Corsa 1.0 Life 3-Dr** In silver, 27,000 miles, low insurance **£3,995**
57 **SEAT Ibiza 1.2 Reference 5-Dr** In met grey 53,000 miles **£3,995**
07 **SEAT Ibiza 1.4 Diesel Reference Sport 3-Dr** In red, 79,000 miles **£3,995**
06 **VAUXHALL Zafira 1.6 Life.** In met silver, 73,000 mile 7 seater at **£3,995**
54 **FORD Fiesta 2.0 ST** In black, 45,000 mile local car at **£3,995**
04 **VW Golf 2.0 GT 5-Dr FSi.** In silver, 84,000 miles, very nice example at **£3,995**
04 **MINI One** In red, 87,000 miles with panroof, bodykit, alloys etc, good looking Mini **£3,995**
11 **PERODUA Myu 1.3 SXi 5-Dr.** In grey, 44,000 miles, 1 owner, a/c etc **£3,795**
08 **PEUGEOT 107 Urban 5-Dr** In silver, 37,000 miles with c/l, e/w, £20 road tax, low insurance **£3,695**
08 **CITROEN C1 Vibe 1.0 3-Dr** In red, 41,000 miles, £20 road tax **£3,695**
06 **VAUXHALL Zafira 1.6 Club 7-Seater** In black, 89,000 miles **£3,695**
54 **LEXUS iS 200 SE 6-Speed.** In silver with black leather, heated seats, 94,000 miles, 2 owners **£3,695**
59 **CHEVROLET Aveo 1.2 S 3-Dr** In black full leather trim, 46,000 miles **£3,495**
07 **FORD Fiesta 1.2 Style Climate 3-Dr** In met-blue, 79,000 miles **£3,495**
56 **FORD Mondeo 2.0 TDCi Zetec.** In silver, low mileage example at **£3,495**
55 **TOYOTA Yaris 1.0 Colour Correction 3-Dr** In black, 64,000 miles, low insurance **£3,495**
58 **FORD Ka Style.** In met blue, 27,000 miles with a/c, cd, e/w **£2,995**
57 **FORD KA Luxury** In silver with black leather, 37,000 miles, a/c alloys **£2,795**
07 **FORD Ka 1.3 Zetec Climate.** In black, 33,000 miles with a/c, alloys etc **£2,695**
56 **MITSUBISHI Colt 1.1 CZi 5-Dr.** In black, 54,000 miles a/c etc **£2,995**
55 **CITROEN Picasso 2.0 HDi Desire** In silver, 68,000 miles, family diesel hatch **£2,995**
66 **RENAULT Megane 1.6 Dynamique Convertable** In silver, 84,000 miles **£2,795**
54 **SMART City Passion Auto.** In silver, 68,000 miles, low road tax, host of extras **£2,695**
53 **VAUXHALL Corsa 1.3 Diesel Active 3-Dr.** In silver, 36,000 miles, low road tax **£2,695**
56 **RENAULT Laguna 2.0 Expression Estate** In black, 76,000 miles **£2,495**
05 **FORD Focus 1.6 Flight 5-Dr.** In blue, 84,000 miles **£2,495**
05 **VAUXHALL Corsa 1.0 Life Twin Port 3-Dr** In silver, 48,000 miles, low insurance **£2,495**
04 **VAUXHALL Meriva 1.6 Design** In met blue, 64,000 miles **£2,495**
02 **JAGUAR X-Type 2.1 V6 SE** In met blue with cream leather, 75,000 miles **£2,495**
06 **PEUGEOT 407 2.0 SE.** In silver, 90,000 miles, family hatch at **£1,995**
55 **RENAULT Scenic 2.0 Dynamique** In met blue, 76,000 miles, on offer at **£1,995**

62 VOLVO C30 R-Design D3 2.0 Diesel (150)
White with black leather, 28,000 miles, 1 owner
£13,995

10 FIAT 1.4 Lounge
In red, 44,000 miles, 1 owner, very stylish
£6,795

56 SUBARU TriBeca B9 Automatic 3.0 Litre 7 seater 4x4
Met grey with grey leather, 58,000 miles
£7,495

10 SMART Fortwo Pulse MHD Convertible
Black, 31,000 miles, £20 road tax
£4,995

12 CITROEN C3 Picasso 1.6 Diesel VTR+
In silver with sat-nav, alloys etc
£7,995

RAC WARRANTIES

All cars supplied with new MoT and 3 months RAC warranty.
Just a small selection of our comprehensive range in stock. Visit our website for full details.

RAC WARRANTIES

Broad Street, Barry *(Next to Barry Train Station)* **01446 722600**

FINANCE PACKAGES TO SUIT ALL • 0% DEPOSIT FINANCE AVAILABLE • ALL CARS HPi CLEAR • PART EXCHANGE WELCOME • OPEN 7 DAYS CARS BOUGHT FOR CASH • ALL MAJOR CREDIT CARDS TAKEN

hpi

MULTI-PHOTOS AND FULL DESCRIPTION ON WEBSITE
www.garywatsonmotorcompany.co.uk

blackhorse

COWBRIDGE JUNIOR RUGBY ROUND-UP

Cowbridge under-11s travelled to the capital for a Remembrance Day game against Llandaff, where a minute's silence was observed before the start of play.

Sadly, not for the first time this season Cowbridge started the match slowly enabling Llandaff to bring their free flowing running game to the fore.

Cowbridge were unable to get their hands on the ball for long periods and when they did were unable to hold onto it for very long without turning it over.

Cowbridge were also slow in pushing up in their defensive line which allowed the home side to score four unanswered tries in the opening 20 minute session of play. T

o their credit Llandaff took advantage of the space offered to them and played some lovely handling rugby in this session of play.

In contrast the second session saw Cowbridge switch on and play some great rugby. Far more aggression was shown and Llandaff were closed down far more efficiently forcing more errors out of the home side's back division.

In particular there were great energy and tackle counts shown by Ifor Rees, Rhydian Williams, Akka Guwy and Robbie Brown.

Cowbridge's first try came from Robbie Brown who had been switched to centre for the second period and showed all his strength in crossing for the visitors' opening score.

Fly half Steffan Evans produced a lovely jinking run to add a second try shortly afterwards.

Following good work by hooker Ethan Francis taking a strike against the head scrum half Rhys Pritchard got the ball into midfield for centre Robbie Brown to barge over for his second try.

It was then the turn of speedy winger Finlay Sullivan to race down the touchline to run in a fine try from distance to bring the scores level.

To cap an outstanding period of play just before the end of the session Steffan Evans collected his second try to give Cowbridge a 5-4 lead going into the final period of play.

Despite plenty of effort from the visitors the last session belonged to the home side as they scored three tries without Cowbridge responding.

Again, some lovely handing resulted in some very good tries but Cowbridge worked hard and one offensive tackle from Ollie Jones which drove the Llandaff player back yards typified the effort.

In the end Cowbridge paid for their slow start and were edged out 7 tries to 5.

***Squad**: Tom Brennan, Alfie Rees, Will Harris, Iolo Davies, Ethan Francis, Rhydian Williams, Finlay Sullivan, Oliver Jones, , Archie Lloyd, Finlay Brace, Sam Payne, Ifor Rees, Robbie Brown, Lewys Robins, Akka Guwy, Finlay Ball, Steffan Evans, Rhys Pritchard & Sebastian Johns-Powell.*

MF

Cowbridge under-9s returned to the Lexus tournament in Bristol, looking to continue the excellent form they have shown this season.

The opening fixture for Cowbridge was Old Bristolians, which turned out to be a very one sided affair as soon as George Tuckley had burst through the middle to open the Cowbridge tournament account.

Osian Bruce sprinted in at the left corner and then turned provider setting up George for his second try. A dazzling piece of footwork from Joe Arentsen increased the Cowbridge lead with Sam Jackson then charging through and offloading to Henry Whitehouse who powered his way over.

James Lord raced up the right wing outpacing the defence to score in the corner and Henry completed the rout with a close range finish. Final score 7-0 to Cowbridge.

Game two against Tewkesbury followed a similar pattern; Ioan Phillips twice made good ground in the centre offloading to Harry New on both occasions, who produced exemplary finishes.

James Lord showed determination to score at the end of the first half and Henry Whitehouse scored straight from the kick off in the second half to end any hope for Tewkesbury.

Sam Jackson scored a deserved try and James Collingridge sprinted around the Tewkesbury defence diving into the left hand corner.

Sam Sheppard closed out proceedings with a clever dart through the bewildered defence. Final score 7-0 to Cowbridge.

The last game in the pool saw Cowbridge take on a strong Plymstock team. Although Cowbridge shaded it in terms of territory the game ended as a no score draw. So with 14 tries scored and no tries conceded Cowbridge topped the group and went on to play Exeter in the semi-final.

Harry New weaved his way through from close range and then Osian sped through a gap in Exeter defence to increase the Cowbridge lead.

The first half finished with a trademark Joe Arentsen side step to put Cowbridge firmly in the driving seat.

Ned Rees kept up the momentum with strong run and finish and Osian found himself on the score sheet once more. Final score 5-0 to Cowbridge.

The final was brutal with neither Cowbridge nor Winchester giving any quarter. It was however Winchester who crossed the Cowbridge line twice in the first half, notably the first tries Cowbridge had conceded in the entire tournament.

Cowbridge fought back in the second half with Osian providing a blistering turn of pace to pull away from the Winchester defence and get Cowbridge back into the game.

Winchester managed to extend their lead in spite of a valiant Cowbridge defensive repost.

Osian proved once more his clinical finishing, with very little space to work with, perplexing the defender and burning up the turf down the left wing.

A very accomplished Winchester team breached Cowbridge for the last time and managed to close out the game. Final score 4-2 to Winchester.

Their second tournament and second final shows the progress that Cowbridge under-9s are making this season, with first place surely not far away.

PS

Local interest in national Tae Kwon Do team's efforts

THE Welsh national Tae Kwon Do team (pictured above) are heading for the Commonwealth Championships in Edinburgh Scotland.

The team, which includes Master Paul Jones (coach) and Ruth and Ellie May (athletes) from Llantwit Major, flew up to Edinburgh today (November 13) with the rest of the Welsh team, which includes Jade Jones MBE, Olympic champion, to compete.

It's a fantastic opportunity for the Llantonians to represent Wales in such a prestigious event with the rest of the team, and I'm sure everyone wishes them the best of luck on bringing some medals back to the town **PJ**

Evan is over the moon!

LLANCARFAN trainer Evan Williams told me in the unsaddling enclosure at Chepstow races last Wednesday, after his One In A Milan had finished third in the CMB Engineering Handicap Hurdle, that he was 'over the moon' with the nine-year-old's performance.

One In A Milan which had finished fourth in the 2013 Coral

Welsh Grand National at Chepstow was having his first run since falling in the Aintree Grand National and Evan said: "He's a steeplechaser really and that was his best run to date over hurdles.'"

One In A Milan, who won the best turned out award, finished a very good third behind Tullyesker Hill and Garde Fou beaten just two-and-a-half lengths and a nose.

His rider Conor Ring had him in a prominent position throughout and was just beaten for second place in a photo-finish.

Evan said: "He had such a good run in last year's Welsh National that it has to be our target again this year." He added: "I hope we can get there, he had to have a couple of runs to get to that stage last season. We might come back here in a few weeks or we could go straight to the Welsh National - we'll have to wait and see."

TIM'S LONG TRIP PAYS OFF

First Fantango, trained by Aberthin's Tim Vaughan, landed the Bert Logan Your Go To The Bookmaker Handicap Hurdle at far flung Musselburgh last Friday.

Well ridden by Michael Byrne, the 5-1 chance won by half-a-length from 14-1 chance Capellanus in a field of seven runners.

BANWEN MINERS' RACECOURSE SOLD

The land at Pentreclwydau, Resolven, where the Banwen Miners hold their annual Point-to-Point Steeplechases has been sold and enthusiasts are 'up in the air' at the moment as to whether racing will be staged there in the future.

I well remember attending the first meeting the hunt held which was back in 1976 on top of a mountain at Neath in West Glamorgan.

The conditions were so bad underfoot that it wasn't only the horses that were slipping up all over the place.

Both the men's and ladies' open races that day went to raiders, with Hiccup 11 from Ludlow taking the ladies' open race and Drumnasilla from the South Hereford the men's open.

I also recall attending the rearranged Banwen fixture of 1978. The Sporting Life's Michael Williams described it as being more like a comic opera than a point-to-point.

Originally scheduled to start at one o'clock, so as not to clash with the televising of the Grand National, the racing was actually put back two hours to accommodate a sale of farming implements!

The men's open race that day was won by Dillwyn Thomas' Cefn Soloman trained at Kenfig Hill. His rider was Bridgend's Paul Hamer and the ladies' open race went to Wales' most famous point-to-pointer, Mandryka.

All hunt-racing enthusiasts will be hoping that the Banwen Miners Point-To-Point Steeplechases will go ahead on May Day Monday in 2015, no matter where it is held.

You can e-mail any news or views to brianlee4@virginmedia.com or phone him on 02920736438.

BRIAN LEE

Barry 7 District ladies skittles

RESULTS for week commencing October 20:

First division: Family and Friends (J Phillips 27) 245, Allsorts (Jean Jones 237) 224; Family Affair (S Evans, N Jones, S Nelmes, J Davies 26) 248, Coppers (J Ford, D Nessbitt, S Curtis 25) 257; Castaways (N Shaw, D Rogers 26) 235, Barry Stars (C Lambeth 29) 251; Bakers Dozen (R Hewitson 28) 258, Colcot Ladies (P Johnson, H EWdwards 22) 227; Cigar Ladies (J Wood 33) 328, Red Admiral (S Romans 30) 310; Space Finders (K Harding 32) 316, Special Angels (C Thomas 3) 335.

Second division: Rhoose Starlights (E Davies 29) 270, Stirkers (G Giles 25) 240; Witchill Weebies (S Cracknell 36) 352, Roller Coasters (B Maffey 28) 268; SV Lights (L Norris 25) 251, Witchill Widows (S Murray 29) 275; Breakaways (V Martin 31), 306 Vixens (D Marks 32) 300; Cad Con Fillies (L Old 26) 201, Bobby's Girls (P Soleman 28) 242; Castle Bandits (L Nash 29), 263, Clickies (M Williams 26) 215.

Third division: Friends and Neighbours (M Phipps, C White, B Nicholls 24) 208, Rhoose Ravers (A Robinson, C Bagtnell, J Arnott, J Bishop 22) 234; Persuaders (E Scott 22) 205, Jolly dollies (M Enticott 23) 208; Dolly Mixtures (L Marsh 24) 195, Airways Angels (L Donavan 24) 217; Hillbillies (S Aspinall, D Stewart 31) 327, Westenders Rugby (J Jeynes 34) 341; Merry Makers (H Davies 24) 227, Rugby Triers (S Butler 23) 213; Etcetera (S Dyke 26) 263, SV Ladies (N Barry 27) 252; Lil's Devils (T Evans 28) 254, Witchill Wanderers (B Balmont 22) 172.

Fourth division: Fallen Angels (C Jones 27) 261, Twilights (C Brown 32) 248; BFFs (J Harvey 25) 201, Rebels (P David 28) 205; La-Belles (E Cordy 36) 323, Challengers (M Griffiths 30) 311; Wyndham Witches (C Green, Y Curnow 26) 233, Railway Rogues (J Jones 25) 22.

Fifth division: Billy Bunters (T Room 23) 179, Bary Raver (K Germon, L Smit 25) 239; Socialits (P Starr, K Glover 27) 205, Smurfs (J Hawxell 31) 223; Optimists (S Pritchard 33) 241, Liberals (C Chatwell 29) 230; Aristocats (T Weston 27) 219, Nite Outers (B Lowrie 27) 224.

Cowbridge darts league results

ON Tuesday November 4, the first round of the mixed doubles was held.

The two victories pairs at the Old Post were, Mark Dowling and Daisey Repke (Edmondes C) and Steve Simmonite and Ann Daily (Edmondes A) while the two victories pairs at the Edmond Arms were Trevor Morgan and Sue Morgan (Edmondes A) and Pam Adams and Tony Fox (Farmers Arms).

Present league standings after six matches, are: Llanharry (43 points), Highwayman Inn (31), Edmondes B and Edmondes A (29), and Hare and Hounds (26), Edmondes C (22), Farmer's Arms (20) and Old Post Ladies (14).

Next week, Tuesday November 18, there is a full programme of league matches. The Old Post Ladies hosts the Farmer's Arms, the Highwayman Inn hosts the Hare and Hounds, the Edmondes B hosts the Edmondes C and Llanharry hosts the Edmondes A.

All matches start at 8.30pm and spectators are welcome. Note all teams can register new players till the New Year so if you wish to play darts this season get in touch.

For further information e-mail Paul a t cowbridgedarts@gmail.com, up-to-date information can be found on the website: www.darts.apsn.co.uk.

PJT

Sully bridge club results

MONDAY, November 3rd:

North/South - 1st Trish Tracy/Mike Hurst 61.49; 2nd Pat Evans/Jane Greatrex 61.21; 3rd Judy Collins/Shirley Powell 60.10.

East/West - 1st Janet Cunnington/Barbara Dawes 60.61; 2nd Peter Blackwell/Mary Blackwell 58.08; 3rd Pam Sherman/Pat Verdon 57.07.

Wednesday, November 5, North/South - 1st Trish Tracy/Peter Millar 65.79, 2nd Pam Powditch/Beryl Marke 56.20; 3rd Shirley Powell/Pat Verdon 53.01. East/West - 1st Anne MacDougal/Anne Hilary Jones 61.81; 2nd Joan Andrews/Joy Secular 60.42; 3rd Jane Greatrex/John Pikoulis 58.68.

Saturday, November 9, North/South - 1st Kay/Reg Dyer 61.51, 2nd Jane Greatrex/Anne Hilary Jones 51.19, 3rd Joan Thompson/Jean Sparkes 50.00. East/West - 1st Hazel Craig/Peter Craig 63.89; 2nd Pam Sherman/Una Gavin 58.73; 3rd Peter Blackwell/Mary Blackwell 52.78. **EK**

Surf club's AGM

LLANTWIT MAJOR Surf Lifesaving Club will be holding their Annual General Meeting on Tuesday, November 18 at 7pm at the Lifeguard Clubhouse, Llantwit Major Beach.

The purpose of the meeting will be to review the years achievements and to look forward to the year ahead by electing new officers and committee members for the club.

Everyone is welcome to ahead - Croeso cynnes i bawb. **GE**

Busy times for Barry tennis

BARRY Tennis Club have the forthcoming events taking place:

Mondays 7-8pm, CardioTennis, adults and ages 14+; Wednesdays 1.30-3pm, ladies coaching with Rob Cunningham; Wednesdays 5-6pm, indoor family session at Barry YMCA; Thursdays 6.30-8pm, TennisXpress (adult coaching course for beginners/rusty improvers) -members and non-members welcome to all of the above.

On the social side, on Sunday, November 16 at 12noon, there is the 'Great Barry Tennis Club Bakeoff' - bring along your sports-themed bakes for judging by the Vale Cake Boutique and local foodies.

Prizes in adult and children's categories, all proceeds to the club.

The ladies Christmas social evening takes place on Friday, December 5 - see Carolyn or Penny for details.

There are also dates to be confirmed for a volunteer forum, to discuss how you might help out your local club with your time/skills/services and contribute to the ongoing development of the club, the Christmas quiz night and the junior Christmas party.

If anyone has any ideas for social activities (junior, family, or adult), please get in touch - we welcome your input and contributions.

PM

Glamorgan GEM Sport
YOUR DEFINITIVE SPORTS ROUND-UP
Send your match reports, news and other items of interest to: gemeditorial@tindlenews.co.uk

Just three chances remain for Wales to prove they DON'T have a southern hemisphere hang-up, but...

Nothing less than a handsome victory will do against Fijians!

BACK PAGE COMMENT by Don John

LEADING FROM THE FRONT... Wales' captain, Sam Warburton, on the charge... his stirring battle with rival skipper Michael Hooper was an intriguing feature of a match in which he again made the doubters eat their words.

LAST week, this column concluded with the words ..."*The giant strides made since Warren Gatland took over the helm in 2008, have turned Wales into a genuinely competitive force to be reckoned with on the world stage – but closing games out has all too often proved beyond a still young squad that has yet to acquire the total self-confidence that marks out the southern hemisphere giants from the rest.*

"This weekend, the Welsh camp hope the team will start to prove that this vital piece of the jigsaw is at last in place."

Sadly, that proved not to be, as a frustrated Welsh camp was again left to ruefully reflect on a match of 'ifs and maybes' as clinical Australia showed precisely how to win tight games on Saturday, by inching into a two-point lead as the clock ticked down at the Millennium Stadium, then forcing a kickable penalty to apply the *coup de grace* for a 33-28 victory, their 10th in succession over Wales.

How galling it must be for former All Black Gatland to see his charges faithfully execute his game plan – to replicate southern hemisphere pace and intensity from the outset – scoring four excellent touchdowns (including a morale-boosting penalty try) and yet lose a high-scoring encounter by just five points through fundamental errors at critical moments.

In reality, though, it was always going to be a tall order, remembering that until Saturday, Australia had won 26 of the 37 previous clashes (20 victories in 22 games coming since they lost to Wales in the third place play off in the first Rugby World Cup in 1987). They were now intent on ramming home their dominance and laying down a psychological marker for next year's tournament.

In that they were successful, which may well turn out to be the true significance of a match that Wales had also viewed as a supreme opportunity to break the stranglehold and prove that, contrary to popular belief, there is no 'mental hang-up' where the men from Down Under are concerned.

Indeed, Gatland had insisted beforehand: "*We are definitely good enough to beat Australia. It's just having the experience and nous to close those games out, especially when we are in the lead.*"

And that, of course, was again essentially the difference between two totally-committed teams that for all of 70 minutes were fairly evenly matched – but just as England found in their equally frustrating 21-24 loss to New Zealand at Twickenham the same day, southern hemisphere sides still retain that ruthless edge when it comes to tight margins between defeat and victory.

In the corresponding autumn fixture last year at the Millennium Stadium, Wales lost by just four points (26-30) in the dying seconds – but if anything, Saturday's defeat would have hurt the players more, being scant reward for an exceptional team performance that could not be faulted for effort and commitment.

Indeed, they had almost immediately brought the stadium crowd leaping to their feet by drawing first blood through a try by Bridgend and Ospreys scrum half, Rhys Webb, who sold an outrageous dummy and darted through unopposed near the posts, restored full back Leigh Halfpenny adding the simple conversion for a 7-0 lead.

Welsh teams have been undone in the past by being too slow off the mark and leaving themselves far too much to do – but on this occasion the players, to a man, were a revelation – matching their vaunted opponents for pace and intensity – though, critically, not for patience and composure.

This resulted in Australia's full back Israel Folau going over for the first of his two tries, converted in front of the posts by man-of-the-match outside half, Bernard Foley (who would go on to amass 18 points with the boot) to level the score.

Welsh hearts sank when the grateful Wallabies snapped up another gifted try, instantly turning defence into attack as hero turned 'villain' Webb, whose quick-silver, sniping runs were keeping the defence on maximum alert, blotted his copybook with an ill-timed and unnecessary miss-pass yards from the opposing try-line, which saw lurking danger man Folau gleefully intercept and race the length of the field unchallenged.

The try was converted by Foley to make the score 7-14 and many may have feared this would be a turning point in the game and that Australia would turn the screw.

That they didn't do so, had much to do with George North at centre (he would move to his more familiar position on the wing when Halfpenny was later injured).
North completed a Welsh attack with a trademark run that released right wing Alex Cuthbert, who raced over for a try, converted by Halfpenny.

Four minutes later, Australia regained the lead with a try by burly centre Tevita Kuidrani and sharpshooter Foley added the two points to make the score 14-21.

With half time fast approaching, the Welsh attackers stormed the ramparts again and a kick to touch saw the pack pile on the pressure, with Alun-Wyn Jones claiming the touchdown and Biggar adding the conversion – to again level matters (21-21) in this see-saw of a match at the interval.

One minute after the change-over, Foley slotted over a penalty – but to their credit, the home team rallied under replacement half backs Mike Phillips and Rhys Priestland, a threatening forward drive only ended by desperate Oz defence.

Wales fell further behind to another Foley penalty, but then came another powerful pack effort that forced five scrums near the opposing line – the referee eventually losing patience and awarding a penalty try. This was converted by Priestland to nudge his team one point in front at 28-27, with barely six minutes to full time.

This, though, was more than enough for a southern hemisphere team that only recently had been unlucky to lose by the same margin to the mighty All Blacks – and an ice-cool drop goal, followed by a last-minute penalty by that man Foley, again deprived Wales of a prized SH scalp.

Next up is Fiji on Saturday and there can be no ifs and buts about this one. Welsh hopes should be high, having won seven of the previous nine encounters.and rattling up 289 points to Fiji's 119. On the face of it then, this should be the easiest of the home team's four autumn matches, having previously inflicted heavy defeats on the South Seas Islanders.

These included 40-3 in the first match in 1985; 58-14 in 2002 and 66-0 in RWC 2011. Against that, Fiji have managed only a draw (16-16) the year before and a solitary win.

However, that result sent shock waves through Wales, when the team that two years previously had won a Grand Slam, were put on an early plane home from the 2007 RugbyWorld Cup in France, after going down 34-38 in a Barbarians-like try-fest at Stade de la Beaujoire.

It saw the abrupt demise of head coach Gareth Jenkins and his replacement by Gatland (who promptly went on to lead Wales to their second Grand Slam in 2008).

He will need no reminding of the events of 2007, or the fact that Fiji are once again in Wales' Pool at RWC 2015.

Even so, it would be a global shock of even greater seismic proportions if, despite the much-changed side announced on Tuesday, there was nothing less than a handsome Welsh victory to restore team confidence for the toughest autumn test of all to come – against world champions New Zealand.

The autumn target of at least two wins may yet be achievable, though it may well come down to the final fixture against South Africa.

Ireland have already shown the way with an impressive 29-15 victory over the Springboks at the weekend. Now Wales must also prove that the southern hemisphere holds no fears as the Rugby World Cup looms ever nearer on the horizon.

WALES team v Fiji

Liam Williams (Scarlets), Alex Cuthbert (Blues), Scott Williams (Scarlets), Jamie Roberts (Racing Metro), George North (Northampton Saints); Rhys Priestland (Scarlets), Mike Phillips (Racing Metro); Gethin Jenkins (Blues, capt), Scott Baldwin (Ospreys), Samson Lee (Scarlets), Bradley Davies (Wasps), Luke Charteris (Racing Metro), Dan Lydiate (unattached), Taulupe Faletau (Dragons), Justin Tipuric (Ospreys). Replacements: Emyr Phillips (Scarlets), Nicky Smith (Ospreys), Rhodri Jones (Scarlets), Alun Wyn Jones (Ospreys), James King (Ospreys), Rhodri Williams (Scarlets), James Hook (Gloucester), Cory Allen (Blues).

LNC FLOOR COVERINGS LTD
COMMERCIAL & DOMESTIC FLOORING
Unit 10, Palmerston Workshops, Barry CF63 2YZ
(NEAR VFM MEAT SUPPLIES)
Showroom Open
Mon-Fri 9am-5pm
Saturday 9am - 1pm
WE ARE HAPPY TO OPEN OUT OF HOURS ON REQUEST
PREPARE YOUR HOME FOR CHRISTMAS
with flooring for every room in your home!
Carpets starting from £4.99sqm
1000s to choose from to suit all budgets
Laminates & Wood, Vinyl & Vinyl Tiles.
Follow us on Twitter @lncfloors
CAMARO
Karndean Designflooring
smas
FREE ESTIMATES
GUARANTEED FOR FITTING BEFORE CHRISTMAS
Tel: 01446 327577/07973 709103